The Fresno Morning Republican.

VOL. V, NO. 173 — FRESNO, CAL., WEDNESDAY, APRIL 20, 1892 — PRICE—FIVE CENTS

A DISASTROUS QUAKE

Visits Many Cities and Towns in the North.

NUMEROUS PEOPLE ARE INJURED

In Several Towns Not a Brick Building is Left Standing.

DIXON, April 19.—Dixon suffered severely from an earthquake early this morning. Masonic hall, a 2-story brick building, is so badly damaged that it will have to be taken down. Dugan's dry goods store and Rockford's butcher shop, both brick buildings, were crushed by the falling fire walls of Masonic hall.

The fire wall of Eppinger & Co.'s brick store fell and crushed an adjoining saloon, severely injuring the proprietor.

A large number of other fire walls fell, doing considerable damage.

Nearly all the brick chimneys in town were damaged and goods in all the stores were thrown from the shelves.

Vacaville—The earthquake did great great damage here. All the brick business blocks in town are a total loss. Many persons were injured, but none fatally.

The Odd Fellows' building, valued at $10,000, and occupied by a number of stores, is down.

Masonic hall is a total loss.

A large number of men are at work cleaning the streets of debris.

The building owned by Mrs. Kittie Moore was a total loss. Horace Rogers and Thomas Patten slept on the second story. Bennett's building, just west, piled over it, crushing the roof and imprisoning the sleepers, injuring neither.

The Walker building occupied by J. M. Miller, druggist, Hewitt, watchmaker, and others, was badly damaged.

The Platt block, occupied by the postoffice, Crystal Bros. and the Vaca Valley Enterprise, is practically a total loss.

The estimate of damage in the village is very large. All wooden buildings were rocked and twisted out of shape.

The brick residence of Carl M. Gates, in Lagoon valley, is badly wrecked.

Rev. O. O. Felkner of San Jose was injured, and it is reported badly. A hired man was badly injured.

The brick residence of Dr. Dobbins, near the town, was badly wrecked. Miss Dobbins and Miss Portia Hill were rescued from a pile of brick uninjured.

Blood Horse Races.

SAN FRANCISCO, April 19.—There was a large crowd and the track was perfect at the Bay District races today.

First race, mile and a quarter, 3-year-olds and upward—Fatry won, Janus second. Time, 2.12¾.

Second race, California stake, 2-year-olds, half mile—Castro won, Sir Peel second. Time, .49 2-5.

Third race, 3-year-olds and upward, six furlongs—Bernardo won, Geraldine second. Time, 1.15 4-5.

Fourth race, 3-year-olds and upward, six furlongs—Hercules won, El Rayo second. Time, 1.15.

Fifth race, five furlongs—Mezzotint won, Orta second. Time, 1.03 2-5.

Sixth race, for named horses, to carry 150 pounds, five-eighths of a mile—Vinco won, Joe second. Time, 1.05 1-5.

A Doctor's Methods.

QUINCY, Ill., April 19. — Charles Aaron, a prominent young farmer living in Clioia township, near this city, was brutally murdered this morning by a negro doctor named Smith, alias Jamison, who had been attending his mother for cancer. The killing grew out of a dispute over payment of the doctor's fees. Jamison shot Aaron, killing him almost instantly. He then compelled Aaron's father, at the point of a revolver, to draw a check for $300. Neighbors, armed with shotguns, started in pursuit. Jamison kept up a running fire as he retreated, but finally, after a chase of three miles, a deputy sheriff shot and seriously wounded him, and succeeded in landing him in jail here.

Strengthening Themselves.

CHICAGO, April 19. — A convention of representatives of the Seamens' union of the United States is in session here for the purpose of forming a federation. It is intended to federate all unions on the Atlantic, Pacific, gulf and lake ports. Such an organization would comprise 35,000 men. The representatives from San Francisco are Frank Waterhouse, George Halst and John Finerty.

Weary of His Job.

WASHINGTON, April 19. — Governor John N. Irwin of Arizona has decided to resign the governorship of that territory and return to Keokuk to take charge of extensive private business in which he is interested with his father. He is now in Washington for the purpose of securing the passage of an act to authorize the territory of Arizona to fund its debt.

A Lake Collision.

CHICAGO, April 19.—Intelligence has been received that the big lake steamer City of Paris and the schooner Cora A collided in Lake Michigan last night. The Cora A reached Ludington, Mich., today in a sinking condition. Nothing has been heard of the City of Paris, and it is feared she has foundered.

Suffered by Storms.

PARIS, April 19.—French vineyards suffered immense damage from the icy storms of Easter. The crop is destroyed in many parts of Burgundy. It is expected that 75 per cent of the grapes will be lost in the Touraine district. The Cognac district also suffered severely.

Another Jack.

CHICAGO, April 19.—Jack the Ripper talk has been excited here by the finding of a woman's mutilated body, nearly nude, on the lake shore. The body had been ripped open from the breast down and the legs severed below the knee.

Died on a Train.

CHICAGO, April 19.—Mrs. Lilly of the state of Washington, was found dead in a berth on the Northern Pacific train this morning. Heart disease is supposed to have been the cause.

For the Sufferers.

WASHINGTON, April 19.—The quartermaster general has ordered the quartermaster at St. Louis to send 400 tents to the mayor of Columbus, Miss., for the flood sufferers.

New Excise Bill.

ALBANY, April 19.—The New York liquor dealers' association excise bill has been passed by the senate. It will now go to the governor.

THINGS POLITICAL.

New York Republicans Divided—Cleveland Voices.

NEW YORK, April 19.—The Republican congressional conventions held tonight in different congressional districts of the city, when delegates and alternates were chosen to the Republican national convention at Minneapolis, Six districts gave no instructions, and the remaining two instructed for Harrison. Staten Island elected delegates tonight. A majority of the delegates are in favor of James G. Blaine for the presidential nomination, with President Harrison as second choice.

Portland, Or.—The state Democratic convention convened here today, and a permanent organization was effected. Delegates and alternates to the national convention were chosen. Delegates will go uninstructed, but all have openly declared in favor of Cleveland.

Sacramento—The Democratic county convention this afternoon chose delegates to the state convention at Fresno. The convention indorsed Cleveland for president and instructed delegates to work for him.

New Orleans—The most important state election ever held in Louisiana occurred today. Five complete state tickets were in the field. Advices indicate that Foster, Democratic anti-lottery candidate for governor, will carry the state by about 10,000 plurality.

SALINA, Ks., April 19.—The democratic convention to choose delegates to the national convention met here today. All delegates spoken to favor the nomination of Cleveland.

A Floral Bower.

SANTA BARBARA, April 19.—The first annual floral festival opened here today with an exhibit of horticultural products and flowers at Horticulture pavilion. Tomorrow will be an important day, when a floral procession and a battle of flowers will take place. The pavilion, which has a capacity for 2000 persons, has been elaborately decorated.

TYNAN'S TRIBULATIONS

AFTER MAKING A SUCCESS WITH HIS WIFE'S WEALTH

His Stepdaughters Now Sue to Have His Fortune Turned Over to Them.

MODESTO, April 19.—A sensational suit has been filed against Dr. Thomas E. Tynan by his stepdaughters, Mrs. Eneline A. Woodside and Lucinda E. Fuquay.

The petition alleges that in 1861 Tynan owned unprofitable land in Stanislaus county and had a small unprofitable practice as a physician; that he was living in a wagon on wheels, the land and wagon being all his property.

The story of Dr. Tynan's fortunes after marriage with Mrs. Judge Marvin, mother of complainants, is fully rehearsed in the petition. The statement is made that he married Mrs. Marvin in 1862, and thereupon took control of her property as agent. He conducted the Hotel Terry for his wife and plaintiffs as trustee.

Gradually he extended his operations, purchased lands and bank stocks with the proceeds of his wife's property. Among other things he purchased stock of the Grange company here and the Granger's bank of San Francisco. They say that all his property shares in great commercial enterprises are their separate property.

The complaint says that he never accounted to Mrs. Marvin for her property during her lifetime, that since her death, in 1881, Dr. Tynan's wealth has been their own separate property. The complaint in conclusion demands that the defendant account to them and deed to them all his lands; also that he surrender to them all his personal wealth. The will from Mrs. Marvin to her daughters was made on September 3, 1881.

ONE FOR SILVER.

The Senate Majority Favors the Bright Metal.

WASHINGTON, April 19.—There was an indirect test of strength of the silver men when the question came up in the senate on Kyle's motion to strike out of the Arizona funding bill the clause requiring the payment of interest in gold and inserting the words "in lawful money of the United States." The motion prevailed, 28 to 24. After some debate the bill passed, a conference was asked and Platt, Jones of Arkansas, and Faulkner were appointed conferees on the part of the senate.

The vote on the Kyle amendment has been freely discussed since its announcement. Many gold men insist that the vote was not a square test of the sentiment of senators on the silver question, but silver men claim a decided victory. The probable truth is that the senate stands recorded as opposed to any reactionary legislation favoring gold at the expense of silver.

A feature of the vote was a disclosure of the attitude of Hill, and silver men were much pleased to see him recorded on their side. Gorman, who was present, did not vote.

HOMES FOR BOOMERS.

Rush for Lands in the Reservation Yesterday.

KING FISHER, O.T., April 19.—The opening of the Cheyenne and Arapahoe reservation as witnessed from here was comparatively tame. The scene about the land office where trouble was expected was specially quiet. The race for the border was exciting and attended by all the incidents seen at the former opening of land in the territory.

Charles B. Pierce, a boomer from Nebraska, raced the Rock Island train for the town site of O'Karche, and beat the train, having only two miles to go to the trains three. Pierce located the whole townsite as a homestead. The passengers and railway officials were greatly disgrined, but located a townsite adjoining Pierce's claim and say they will build O'Karche there.

Last night a party of sooners who were ordered to quit the reservation were fired upon and one of their horses killed. No one was injured and all escaped to the hills. Several minor accidents occurred during the day, but no fatalities were reported.

Shoved the Queer.

SAN FRANCISCO, April 19.—The United States grand jury found three indictments this afternoon. Two were placed on the secret file and the third was against M. Shea, arrested in Merced county for passing a counterfeit 25-cent piece. No other counterfeit coin was found on him. Shea has served a term in the penitentiary for manslaughter.

RECLAIMED BY WATER

The Arid Lands of the Great West

AND HOW MADE PRODUCTIVE

California Leads the Van of States in the Matter of Irrigation Wealth.

WASHINGTON, April 19.—Special Agent Richard J. Hinton's report on "Irrigation Throughout Arid America" will be issued in a few days. The investigation was carried on under the direction of the agricultural department and was authorized by congress in 1890.

The report is interesting. A line drawn north and south through the middle of North Dakota, to and through the middle of Texas forms the eastern boundary of the arid regions. More land than is now under cultivation in the entire country lies in these regions. There are millions of acres which need only to be irrigated to make them wonderfully productive.

In the last ten years enough progress has been made in irrigation in California, Utah, Colorado, New Mexico, Montana, Idaho and Arizona to show the entire feasibility of the plan.

In the last seven years the United States has increased its area of irrigable land by 3,500,000 acres, but greater activity is seen in the growth of important hydraulic works.

Under the ditch there is reported for 1891 an estimated area of 18,236,207 acres. The largest proportion of this can be made available for use in the next year, and by the time of the opening of the world's fair the United States may anticipate the cultivation by means of irrigation of at least 17,000,000 acres of land that within the last decade had been declared, by learned authority, as wholly unclaimable, under the projected works, or partially constructed, nearly 5,000,000 acres may be added, making in all, as now reclaimed or in process of reclamation, not less than 25,000,000 acres.

At present California is at the front in the matter of horticultural products, but the rapid growth of fruit culture as stimulated by irrigation and the active profits is causing the rapid planting of large orchard areas in Colorado, New Mexico, northwest Montana, eastern Washington, southeastern Idaho and south central Arizona.

THE MODUS VIVENDI.

Settlement of the Behring Sea Controversy.

WASHINGTON, April 19.—The senate committee on foreign relations this afternoon reported favorably the modus vivendi convention with Great Britain. The treaty was discussed for less than two hours and was ratified with substantial unanimity.

Briefly stated the articles prohibit Great Britain and the United States from seal killing in the Behring sea and on the seal islands, save 7500 seals to be taken on the islands by the United States for the subsistence of natives dwelling the arbitration, provides for the seizure of offending vessels and permits the residence of British agents on the islands during the sealing season. Damages will be paid to the government in whose favor the arbitrators decide. The convention can be ended by either government after October 31, 1893, or by giving the other party two months notice of its termination.

The treaty is signed by Secretary Blaine and Sir Julian Pauncefote, and is dated yesterday.

Vile Kanucks.

MONTREAL, April 19.—A tremendous sensation has been created in St. Johns by the arrest of five prominent citizens, including lawyers and officials of the provincial government, on charges of the most revolting nature. It is alleged that the prisoners were in the habit of enticing small boys into a rendezvous known locally as the Fishing Rod club.

The Barber Captured.

SAN FRANCISCO, April 19.—A. L. Carter was arrested today and booked en route to Fresno. He was arrested on a telegraphic warrant announcing that he was wanted there to answer charges of petty embezzlement and obtaining money by false pretenses.

Bonerake Out.

WASHINGTON, April 19.—Captain A. W. Barrett of Los Angeles was today selected successor of Major G. H. Bonebrake of California, on the board of managers of the National Soldiers' Home.

Baseball.

SAN FRANCISCO, April 19.—Oakland 12, Los Angeles 15.

COMMITTEE OF ARRANGEMENTS

To Entertain Delegates to the Democratic State Convention.

Chairman Butler, of the Democratic county central committee, has appointed the following committees to arrange for the reception and entertainment of the delegates to the Democratic state convention, which meets here May 17th.

John McMullin, W. R. Jacobs, William Fahey, W. I. Tinnin, R. B. Terry, J. M. McClure, M. K. Harris, S. A. Holmes, N. P. Justy, J. W. Ferguson, A. B. Butler, B. H. Cole, G. G. Goucher.

With the exception of perhaps three persons the committee is a strong pro-Triangle committee. The country Democracy is not represented by even one member. The disposition to slight the country Democrats is as strong as ever in the members and hangers on of the municipal machine.

More Republican Delegates.

The following were elected delegates from Sanger to the Republican county convention: Joseph Burrs, J. A. Redfield, Dr. C. P. V. Watson and O. L. Ingels.

The Scandinavian colony delegates are: W. W. Machen and L. P. Timmins.

THE OLD STORY.

A Prominent Irishman Pulled Up for a Weakness.

LONDON, April 19.—Hon. Patrick Greville Nugent, brother of Lord Greville, was today arraigned in the police court on a charge of having indecently assaulted a young lady named Price. The offense is alleged to have been committed last night in a compartment of a train running to London from Brighton. Miss Price stated that she made a most desperate struggle against her assailant, and he only succeeded in the attempt after she had become exhausted by fighting him. The prisoner was remanded in bail of £400. He strenuously denies the charge and says the case is one of attempted blackmail. Greville Nugent in 1882 married a daughter of the late Augustus Ogilvie. He is deputy lieutenant and magistrate of County Westmeath, Ireland, and was at one time high sheriff of the county. His residence is Clonyn Castle, Delvin.

Overlooked an Opportunity.

WASHINGTON, April 19.—A bill refunding to California about $150,000 for the swamp lands indemnity failed of passage in the house yesterday by a lack of the necessary two-thirds vote. Three more votes would have carried it. Messrs. Cutting, Loud and Bowers were absent when their names were called. Representative Loud was sick in bed at his apartments, Cutting was in New York, Bowers was at the capital, but not in his seat when the vote was taken.

Will Meet Again.

NEW ORLEANS, April 19.—The Olympic club has received a deposit from Hall accepting the $12,000 purse offered for a fight with Fitzsimmons in September. Articles will be forwarded at once.

The Markets.

SAN FRANCISCO, April 19.—Wheat very dull; buyer season, $1.53¾; seller '92, $1.40½; barley inactive; buyer season $1.03⅜; corn $1.32½; silver bars 86⅝@86⅞; Mexican dollars 69@69½c.

TROUBLE ANTICIPATED

BETWEEN SOLDIERS AND THE RUSTLERS.

Communication Cut Off and the Government Expects Bloodshed.

WASHINGTON, April 19.—The rustler trouble in Wyoming was the principal topic of discussion at the meeting of the cabinet today. The situation is regarded as serious in view of the fact that the feeling against the prisoners in charge of the military is very bitter, and also because of the freely expressed threats of desperate men that they mean to avenge the killing of Champion and Ray at the first opportunity.

No word has been received from Colonel Vanliorn and the captives at Fort McKinney since Saturday, when he telegraphed General Brooke at Omaha that he would start that day for Douglass to turn his prisoners over to the civil authorities.

Efforts to communicate with Fort McKinney and vicinity since have failed, and this has led to the belief that the rustlers destroyed the telegraphic communication in order to prevent the authorities from learning the true situation until they had accomplished their purpose.

General Brooke telegraphed today that he did not anticipate any trouble en route.

General Schofield said he felt no uneasiness, as there was no reason why the soldiers should be attacked, and he felt confident of their ability to protect themselves and prisoners.

It is understood that orders have been given to re-establish telegraphic communication with the scene of trouble as soon as possible.

Omaha—A special to the Bee from Casper, Wy., says it is reported there on good authority that United States troops, with regulars, started from Buffalo for Douglass yesterday, and trouble is looked for. The general opinion is that war has just started. Public feeling is very bitter and men are arming themselves for self protection.

THE COLLIS BRANCH.

Work of Construction to Begin at Once.

Local railroad officials deny the statement published in the San Francisco Bulletin that it is intended to sidetrack the towns between Fresno and Lathrop as soon as the branch from Collis to Fresno is completed. They assert, in fact, that there will be better service all around.

As soon as the Collis branch is completed the night trains, Nos. 17 and 18, will run over the West Side road, both of them touching at Fresno, however. The south bound train will go from Tracy to Collis and then to Fresno, making the remainder of the trip on the main line. The north bound train will come north as far as Fresno, then go west to Collis and finish the remainder of the journey on the Tracy branch.

A local train will be put on between Lathrop and Bakersfield to make good connections with trains 17 and 18.

Turton & Knox, the contractors for the Collis branch, have shipped their outfit to Collis and will probably turn the first shovel full of earth today. The engineers finished the first cross sectioning yesterday. The work has to be done within thirty days.

Looked Like Her Doll.

A little miss at the South End has a favorite doll, which is of Celestial outline and bears the name of Chum Chum. Until within a short time she had never seen a Chinaman, but the other day, while walking with her mother, one chanced into view. The young woman immediately recognized the similarity between the life and the facsimile at home.

"Oh, mamma," said she, "there's Chum Chum." But almost instantly the difference in size appealed to her and she corrected herself:

"No, no; Chum Chum's dad."—Boston Times.

Highest of all in Leavening Power.—Latest U. S. Gov't Report.

Royal Baking Powder

ABSOLUTELY PURE

WANTED—HELP

WANTED—MEN AND TEAMS FOR CONSTRUCTION work on Railroad from Collis to Fresno, on or after Thursday, April 21st. Apply at camp to be established about ten miles west of Fresno on the line. TURTON & KNOX, contractors. ap18t4*

WANTED—A GOOD GIRL FOR SELMA; must be kind to children. Call 832 South L st., MRS. HANNEN. ap19t3

WANTED — MALE AND FEMALE HELP furnished on shortest notice at F. MISSLER'S Employment office, 1132 I st. ap9tf

WANTED—HELP FURNISHED; ALSO THOSE requiring work should call at Eureka Employment Bureau, 1735 Mariposa. L. G. LEVY ap7tf

WANTED—GERMAN, DANE AND JAPANese cooks; waiters; housekeepers, teamsters, experienced men for vineyards; threshing crews, and laboring men of all kinds furnished on demand. At the Union Employment office, 1866 I street, near Mariposa; permanently established. ap6tf&w

WANTED—MALE AND FEMALE HELP furnished. Vineyardists desiring white labor, with or without board, during the picking season can be supplied by calling on SPECKLE'S Employment Office; telephone 164, 1744 Mariposa st. mr31tf

WANTED—SITUATIONS

WANTED—POSITION BY YOUNG MAN AS bookkeeper, clerk or collector; will keep four or five sets of books for small firms; best of reference. Address B.S., this office. ap19t4*

WANTED—MISCELLANEOUS.

WANTED—TO EXCHANGE FOR GOOD PLUG horse or mule, carpenter work or painting. Address box 1326, Fresno. ap19t3*

WANTED—ANYONE WISHING TO ENGAGE in stock business in Indian Territory, to communicate with MRS. H.C.T., 1036 K st., Fresno, Cal. ap19t6*

WANTED—TO EXCHANGE 40 OR 80 ACRES of unimproved land in good location for city or improved country property. Anyone having a lot and cottage can exchange them for the entire 80 acres, long time being given on the balance. Address EXCHANGE, this office. ap9tf

FOR SALE—MISCELLANEOUS.

FOR SALE—A GOOD DRIVING HORSE, color black, 7 years old. HARRY BARTON, 1119 J st. ap20t

FOR SALE—COMPLETE STEAM PLANT; good as new, 125 horse power engine, 16x36ft automatic cut off; 2 5-16 x 16ft; steel boiler and all appurtenances for less than engine alone cost. Go to cars; must be removed soon. Address California Real Estate and Improvement Co., 321 Pine st., San Francisco. ap20m

FOR SALE OR TRADE—2 SETS OF WELL boring tools; will trade for horses or town lots. Address 1103 J st. ap20t*

FOR SALE—CHEAP, HORSES, MULES, FARM wagons and agricultural implements. Apply at Egger's Vineyard, or to H. C. EGGERS, Taylor block. ap18tf

FOR SALE—10 HEAD OF FRESH MILCH cows; Jersey and Durham grades; perfectly gentle. Inquire at Belmont grocery store, Blackstone avenue. ap16t*

FOR SALE—ONE 6½x8½ CAMERA, FITTED with Rose Rapid symmetrical Lens; also plate holders and Eastman spool holder; cost $190; good as new nearly, $65; on view at HIGGIN'S Photographic Rooms. ap16t*

FOR SALE—A GOOD FRESH COW, ON WALnut avenue, first house below ditch. Long Bros. Addition. J. A. CARROTHERS. ap13t*

FOR SALE—A $25 CART, GOOD AS NEW, for $15. Apply at this office. ap16tf

FOR SALE OR EXCHANGE — A SPAN OF young driving horses, well broke; for sale or will exchange for light 2-horse wagon. Inquire at Stevens' Stables, Fresno st., cor. L. ap12t*

FOR SALE—LEFT WITH A. B. COVALT & SON, 1018 Mariposa street, One Leather-top Two-seated Surrey; one Ladies' Phaeton. Both almost new; will sell at a bargain. ap9tf

FOR SALE—ONE FIRST GRADE COLUMBUS cut under surrey; almost new; can be seen at J. G. Herrington's harness shop, Mariposa st. ap6tf

FOR SALE—2 2-HORSE WAGONS AT RHIcuon's Liquor Store, H st., opp. depot. ap2tf

FOR SALE OR EXCHANGE—30 SADDLE horses, 60 work and driving horses, 100 brood mares, 3 draft stallions, 2 roadster stallions; will sell or exchange for cattle. J. HENSLEN, Lemoore, Cal. mr2mo-2

FOR SALE—SEVERAL WORK AND CARriage horses; also, fresh cows, at Minnewaska, four miles east of Fresno. mr2tf

FOR SALE—A MOWER, A PETALUMA HAY press and a 4-horse scraper at Minnewaska, on Reverdia school. mr2tf

FOR SALE—AT REEDLEY A NEW BRICK hotel, 3 stories, containing 50 rooms, large store and all modern conveniences. For particulars apply to M. SAMEL, 29 Battery st., San Francisco. mr22m1

FOR SALE—PURE BROWN LEGHORN EGGS. Box 182, Fresno. mr19m1*

FOR SALE—EMPEROR ROOTS; TRUE TO name; best of all shippers; will not ripen per ton. Apply to Long Bros or W. M. Williams, Fresno, Cal. de24tf

FOR SALE—HOUSEHOLD FURNITURE AT a bargain. Inquire at 930 O st. fe10tf

FOR SALE—REAL ESTATE.

FOR SALE OR EXCHANGE — ON F ST., 2 lots with building; 4 lots in East Fresno; will exchange for acreage property near Fresno; also a good 20-acre lot 10 wheat and alfalfa. Address P.O. box 95. ap20m1*

FOR SALE CHEAP—TOWN LOTS: 2 ON P ST $200 each; 2 on Q at $225 each; 3 on O at $250 each; 2 on R at $150 each; 2 on Popular avenue, $250 each, also lot in Orchard Hill, Florence and Heskell's and Griffith's additions; easy terms. DOOLITTLE & JACOBSEN, 1823½ Mariposa st. ma1tf

FOR SALE—A FINE SUBURBAN HOME; 5 acres in choice fruit; full bearing; 5 acres native; good house; terms easy. Apply to J. W. REGER, real estate agents ap26tf

FOR SALE—20 ACRES LEVEL UNIMPROVED land near Sanger, this county; 2 water rights; ditch to land; will be sold this month for $30 less per acre than adjoining lands. AL BRAVERMAN, Expositor building, Fresno, Cal. 8tf

FOR SALE—80 ACRES OF CHOICE LAND 2 miles from Sanger, at $50 per acre; easy terms. Apply to or address W. G. UNDERHILL, 1051 J st., Fresno. 19tf

FOR SALE—A BARGAIN—HOUSE 4 ROOMS with 4 lots; will sell 2 lots without house; has lawn and shrubbery. Inquire cor. Tuolumne and Q sts. ja28tf

FOR RENT—HOUSES, ROOMS, ETC

FOR RENT—2-STORY FURNISHED HOUSE, good location HABER BROS, 1050 J st. ap20t

FOR RENT—THREE NICELY FURNISHED front rooms, good location, for light housekeeping; rent low to permanent tenant. Inquire at 1635 north J street. mr19t3

FOR RENT — FURNISHED HOUSE OF 5 rooms; reasonable terms. 1811 N st. mar 7tf&mo

FOR RENT—A FURNISHED COTTAGE ON K st., 1 block from Mariposa; also houses on N street near car line; also houses in Hanford, and furnished rooms on K st., Fresno, for light housekeeping. I will furnish labor in cutting wood to men who rent these houses; also four hill pasture for stock. Apply at Farmers Home Restaurant, K st. MRS. B. A. CRANMER. ap16 3

FOR RENT—SECOND STORY FLAT OF 4 rooms with water to rent. Call at 1505 L st. 8*

FOR RENT OR SALE — FURNISHED COTtage of 5 rooms. Inquire of LONG BROS & CO at tree yard. ap16tf

FOR RENT—A HARD FINISHED HOUSE of three rooms, two closets and pantry; on street car line. Address MRS. S. F. DUNLAP, P.O. box 518, Fresno. ap6tf

FOR RENT—SUITS OF ROOMS SUITABLE for housekeeping, over 745 J st., between Inyo and Mono. mr26tf

FOR RENT—2 PLEASANT FRONT ROOMS, also large barn. Apply 930 O st. mr26*

FOR RENT A NICELY FURNISHED BAY window front room; private closet and bath; rent reasonable. 1805 L st. mr26t

FOR RENT—A GOOD STABLE NEAR CENter of town. CHITTENDEN, COLE, SHARP & GORDON. mr22tf

FOR RENT—A HOUSE OF 5 ROOMS ABOUT four blocks from town; has a good barn on place; will rent reasonably. Call at 1224 M st., between Tulare and Mariposa. de28tf

FOR RENT—JANUARY 1, ONE OF THE best business standsin Mariposa st., adjoining Kutner-Goldstein. J. W. REGER. de17tf

MONEY TO LOAN.

TO LOAN—$60,000 ON FARM PROPERTY, from 8 to 9 per cent. A. B. COVALT & SON, 1018 Mariposa st. ap8tf

MONEY TO LOAN ON COUNTRY PROPERTY, at low rate of interest. HABER BROS. mr26tm

MONEY TO LOAN ON CITY OR COUNTRY property. T. W. PATTERSON, 1913 J st. ap2tf

LOST.

LOST—BANK BOOK AND DIARY, SOMEwhere between Fresno and home, near Wheatville postoffice, on the West side. The finder will be suitably rewarded by leaving the same at Carruthers P.O. or at Wheatville. J. J. KANAWYER, Wheatville, Fresno county. ap22

SULPHUR!

We Quote Sulphur

At the Following Prices

Ton Lots - $39

Less Than Ton Lots

—In Any Quantity—

$40

KUTNER-GOLDSTEIN COMPANY

The Universal Providers

FOUND.

FOUND—ON ELM AVENUE A LADY'S HAND satchel; owner may have same by calling at this office and paying for this advertisement.

ESTRAYED.

$20 REWARD—STOLEN, ON THE NIGHT of April 14th, from Fresno, Cal., one safety bicycle, Victor, model 3, No. 12115, tangent spokes, 1¾ inch tire; $20 reward will be paid for recovery of bicycle and arrest of thief. Write or telegraph A. C. BANTA, box 952, Fresno, Cal. ap21tf

IF THE PERSON WHO IS KNOWN TO HAVE in his possession a bay horse that was taken from 1422 N st. some time ago will return the same within 10 days the sum of $25 will be paid and no questions asked. mr22tf

TAKEN UP.

TAKEN UP—1 OLD BLACK MARE PONY, ON or about April 12th; branded EJ on the left shoulder, and this PX on the left hip; owner can have same by paying charges. W. D. HUGHES, Taggart Station, Toll House road Fresno county. ap18t*

POLITICAL ANNOUNCEMENTS.

P. LE BLANC

Candidate for Constable of Third Township, subject to Democratic primaries May 7th.

FOR RECORDER.

I respectfully announce myself a candidate for Recorder of Fresno County, subject to the decision of the Democratic Primary to be held May 7th, 1892. T. A. BELL.

FOR CONSTABLE.

I respectfully announce myself a candidate for Constable of the Third township, subject to the action of the Democratic primaries. J. V. CURD.

FOR CONSTABLE.

I respectfully announce myself a candidate for Constable of the Third Township, subject to the action of the Democratic primaries. M. A. BLADE.

FOR AUDITOR.

I hereby announce myself a candidate for Auditor, subject to the action of the Democratic primaries. HARRY AUSTIN.

FOR DISTRICT ATTORNEY.

To the Democrats of Fresno county: I hereby announce myself a candidate for the office of District Attorney of Fresno county, subject to the action of the Democratic Convention. FRANK LANING.

FOR CORONER.

I respectfully announce myself a candidate for the office of Coroner of Fresno county, subject to the action of the Democratic convention. L. O. STEPHENS.

B. T. ALFORD,

CANDIDATE FOR SHERIFF

Of Fresno County, subject to the action of the Democratic County Convention.

May Day PICNIC

—OF THE—

Hermann's Sons

SUNDAY

Sunday - - - May 1, 1892

—AT—

THE FAIR GROUNDS!

Admission 50c, Ladies free.

Car leaves Hughes Hotel every 20 minutes.

—GO TO—

HERMANN'S

—For Fine—

CLOTHING

Hats and Furnishing Goods

1822 - 1824 Mariposa Street

WOOD - WOOD!

500 Cords Mountain Stove Wood at $5 per cord in yard. Blackstone Store. J. H. HUDSON. Telephone No. 106.

LOG CABIN BAKERY

COR. FRESNO AND SILVIA STS.

BREAD, PIES, CAKES, } Home Made { ROLLS BUNS Doughnuts

Groceries and Confections.

We make a specialty of Genuine Graham and Whole Wheat Bread, Boston and New York Baked Beans in individual pots every Sunday morning. Free Delivery.

DOLSON & DOWNS, Prop's

OUR GREAT

Bargain Week!

During this week we shall offer some of the greatest inducements ever offered to the Public of Fresno.

Wednesday, April 20

We shall place on Special Sale

1000 Yards French All-Wool

CHALLIES

At 40 Cents a Yard

Sold elsewhere at 75 cents per yard.

Thursday, April 21

100 Dozen Ladies' All-Silk Gloves

In Black and Colors at

PER PAIR 35c PER PAIR

Sold regular at 50 and 75 cents.

Friday, April 22

The Balance of Our Season's Importation of DOMESTIC WOOL CHALLIES

At the fabulously low price

OF

10c—PER YARD—10c

Never has been sold for less than 25 cents a yard.

Kutner-Goldstein Co

The Universal Providers.

Kirk & Olney

FOR BOOTS AND SHOES.

HARMS' BAKERY

Coffee and Oyster House.

1743 Mariposa Street.

(KIRK & OLNEY'S OLD STORE.)

Fresh Bread, Cakes and Pie Every Day.

Orders for party or wedding cakes filled on short notice. All orders delivered. Best cup of coffee in Fresno, and fresh oysters in any style, served day and night.

Only first-class material used in our bakery and kitchen, and best workmen employed.

CUT - IN - TWO!

That's What has Happened to Our Prices.

All-Wool French Challies

Selling everywhere else at 75c per yard, cut to 37 1-2 Cents, every day this week, April 19th to April 24th.

We also offer during the same time 50 doz. Ladies' Summer Vests at 7 cents each, good value at 15c.

75 pieces Crash at 6c a yard, sold elsewhere at 10c and 12½c.

A good line of Challies at 5c, worth 8c and 10c.

Goods Now on Exhibition in our Show Windows.

Will be sold this entire week, April 19th to 24th, in order to give all an opportunity to secure some of above bargains.

SACHS & HERINGHI

The Leaders in Low Prices. - Fresno, Cal.

Watches, Jewelry, Silverware, Optical Goods, Etc

ALL TO BE CLOSED OUT AT PRIVATE SALE.

Retiring From the Retail Jewelry Business Positively

Secure these Bargains while you can. No reasonable offer refused.

1009 I Street, Hughes Block. J. R. JONES.

For Good Goods at Lowest Prices

GO TO THE

Fresno Cash Store 1131 and 1133 J Street. H. C. RUTLEDGE, PROP'R

(Successor to RUTLEDGE & HARRIS)

See Their Ticket System to Cash Buyers. It Saves You 5 to 10 per cent on the Lowest Prices Obtainable.

The Daily Republican

Fresno, Fresno County, California.

PUBLISHED BY

THE FRESNO REPUBLICAN PUBLISHING COMPANY

The Great Newspaper of the San Joaquin Valley.

Largest Circulation. The Most News.

TERMS OF SUBSCRIPTION:

Daily Republican, one year, by mail.....$6 00
Daily Republican, six months, by mail..... 3 00
Daily Republican, three months, by mail.... 1 50
Daily Republican, per month by carrier..... 60

Weekly Republican, one year, by mail.....$2 50
Weekly Republican, six months, by mail.... 1 25

SOUTHERN PACIFIC COMPANY

Trains leave Fresno

5.50 p.m.—Sunset Route Express, for Los Angeles, New Orleans and east.
3.55 a.m.—Express for San Francisco, Sacramento and north.
12.10 p.m.—Express for San Francisco, Sacramento, Portland, Ogden and east.
1.20 a.m.—Los Angeles Express for Los Angeles, San Bernardino and Riverside.

RICH GRAY, Gen. Traffic Manager.
T. H. GOODMAN, Gen. Pass. Agent.

FRESNO & POSO.
(Via Porterville.)

Train leaves Fresno daily at 5.30 p.m. and 7 a.m on Wednesdays.
Leaves Poso at 8.45 a.m. Thursdays.
Leaves Porterville at 6.30 a.m. daily, and at 11 or 11.20 p.m. Thursdays.

SAN JOAQUIN VALLEY R.R.
TWO TRAINS EACH DAY.

Train leaves Fresno daily, except Sunday, at 10.30 a.m., and daily at 4.30 p.m.
Train leaves Pollasky daily, except Sunday, at 2 p.m., and daily at 7 a.m.
SUNDAY EXCURSIONS TO POLLASKY.
Train leaves Fresno at 9 a.m., returning leaves Pollasky at 5 p.m.

W. F. CHANDLER,
General Passenger Agent.

EVENTS.

TODAY.

Work begins on the Colly Branch Railroad.
Madera Irrigation District, Judge Harris' Court 9 a.m.—People vs. Hutchings and Daniels, Judge Holmes' Court.
State Encampment of Sons of Veterans.
8 p.m.—Republican County Committee.

TO COME.

April 21—National Guard picnic at Pollasky.
April 21—9.30 p.m.—City Council.
April 21—8 p.m.—New England Society Reception.
April 22—The Bostonians in "Fatinitza" at the Barton.
April 25—Marie Wainwright in "Amy Robsart."
April 25—7.30 p.m.—Colored Republican Club.
April 25—Seventy third Anniversary Celebration of Odd Fellows.
April 26—Marie Wainwright in "London Assurance."
April 29—James W. Wallack in melodrama.
April 30—Prohibition County Convention, De Witt Hall.
May 1—May Day picnic at the Fair Grounds.
May 2—May Day picnic at Centerville.
May 2—2 p.m.—Fresno County World's Fair association.
May 7—Democratic primaries.
May 17—Democratic State Convention.

The early day for which the Democratic county committee fixed the primary for the election of candidates is equivalent to handing nominations on a gold salver to the court house ring.

Hill yesterday declared himself on the silver question by voting with the silver men on the proposition to fund the debt of Arizona with legal coin of the United States. This furnishes a further complication for the President makers to deal with. There is now a real live issue between the Hill and Cleveland forces.

It is reported Constable Ashman discharged his deputy, M. A. Blade, because the latter announced himself a candidate for constable of the third township. Ashman is a member of the office holding family which has such a tight grip on the court house, and doubtless believes no outsider has the right to run against him.

The court house ring is congratulating itself too early upon its coup d'etat last Saturday. The rural Democrats consider the fixing of the primaries at such an early date as an attempt on the part of the reigning party to force itself upon them, and their indignation is becoming greater the more they think of it.

The Los Angeles Express says that "the movement to preserve the old mission from crumbling to pieces is worthy of substantial support." Substantial support is what some of the missions have been needing for so long a time that their walls are falling down and crumbling to pieces. They should be preserved. They are of great historic interest and there is a charm in their age and picturesque beauty not found in modern architecture.

People who accept places on committees appointed to perform an important public service are in honor bound to perform the duties assigned to them. The members of the World's Fair committees appointed in this county are expected to be in attendance at meetings and to otherwise show such interest as may be necessary to successfully carry out the enterprise entrusted to them. A failure to do so will result in the failure of an important undertaking, and the blame will attach where it properly belongs, to those who neglect to perform their duties.

The brave young man of S Francisco who went to the hospital on account of injuries he received in rushing into a burning building because a young lady screamed that her baby was in there, will be more deliberate in the future about risking his life in that way. When another young lady asks him to save her baby from a burning building he will stop long enough to find out whether it is the kind of baby that any man would risk his life to save from a horrible death, or whether it is a measly, woolly dog, with pink eyes and a constitutional tendency to distemper, which was the cause of his present misfortune.

Fifty years ago eye a gray haired editor, the laborer worked more hours and harder for his pittance than the men of today dream of. He was poorer fed, poorer clad and poorer housed. His wages were paid to him in money issued by banks in different states, each dollar of which was subject to a discount, or loss, as the banks frequently failed. Clothing was no cheaper than now. The only carpeted room in the house was the parlor, and that had only a rag carpet. Sewing machines were unknown, and there was no piano or organ to make the evenings at home pass pleasantly, and the only light was a tallow dip or whale oil lamp. Tea and coffee brought high prices, and meat was used but sparingly. The best mechanics received only $1.50 a day in the cities, and less in country towns, and laborers could earn only 85 cents to $1 per day.

DESTRUCTIVE APATHY.

If the ladies and gentlemen composing the committees having in hand the consideration of the ways and means for making an exhibit of Fresno county products at the World's Fair do not wake up very soon Fresno will come in at the tail end of the procession.

It seems to be difficult to get a full meeting of the committees, and this apathy will prove ruinous to the best interests of the county if persisted in. The supervisors have appropriated $7500 for the purpose of assisting the people in getting up a good exhibit at the World's Fair in Chicago. There is no time to be lost in making the necessary preparations, and if the committees having the matter in charge cannot find time to attend to the important duties which they have engaged to fulfil they should resign—those of them who have failed to attend the meetings and make room for citizens who will bring the preparations to a successful conclusion.

This matter does not admit of child's play. The interests of Fresno county are too great to be jeopardized at this late hour by apathy and inaction.

AGAINST INSTRUCTION.

It is not likely that California will send a delegation to the Democratic National convention instructed for Cleveland. This cannot, however, be attributed to the fact that the state is not for Cleveland, but will be the result of a prearranged plan on the part of the party managers to prevent an expression of that sentiment. There has been a quiet but very determined effort on the part of politicians to create an undercurrent of sentiment for Hill, and while the waning of that gentleman's midwinter boom has visibly dampened the enthusiasm of his admirers it will not lessen their efforts to prevent the instruction of the national delegates for Cleveland.

The Los Angeles Herald, Oakland Times, and other papers of more or less political prominence, have for some time openly advocated Hill and opposed Cleveland, and the Examiner of yesterday comes out strongly in opposition to a pledged delegation. It says:

The movement to force the Fresno convention into sending an instructed delegation to Chicago should be promptly and effectually blocked by the voters of the party. There is nothing in the party situation that can make such a course necessary or advisable. On the contrary it is a course that may lead to a grave party error.

The reasons against tying the delegations down to any one man are many and strong. The Democratic party is not so poor in presidential timber that there is but one choice. No man in the party is so far above his fellows that he is marked out as the sole candidate that can lead the party's forces to victory. There is no lack of wise statesmen, of energetic tariff reformers, of sound financiers, of economical and honest administrators that own the name of Democrat.

This is so clearly aimed at the proposition to instruct for Cleveland that the fact may as well have been stated.

If a vote could be taken on the proposition, Cleveland would get a majority of about four to one, but it is not likely that the popular will of the majority will be crystalized in the shape of a formal instruction to their representatives in the national convention. The edict of the managers has gone out to the contrary. There is probably no county in the state more enthusiastic for Cleveland than Fresno, but when a resolution to that effect was introduced at the meeting of the central committee it was refused a hearing. And that is about what is going to happen to the Cleveland advocates all over the state. They will be sat upon by the managers.

Old People.

J. V. S. is the only Sarsaparilla that old or feeble people should take, as the mineral potash which is in every other Sarsaparilla that we know of, is under certain conditions known to be emaciating. J. V. S. on the contrary is purely vegetable and stimulates digestion and creates new blood, the very thing for old, delicate or broken down people. It builds them up and prolongs their lives. A case in point:

Mrs Belden an estimable and elderly lady of 510 Mason St., S. F., was for months declining so rapidly as to seriously alarm her family. It got so bad that she was finally afflicted with fainting spells. She writes: "While in that dangerous condition I saw some of the testimonials concerning J. V. S. and sent for a bottle. That marked the turning point. I regained my lost flesh and strength and have not felt so well in years." That was two years ago and Mrs. Belden is well and hearty to-day, and still taking J.V.S.

If you are old and feeble and want to be built up Ask for

JOY'S Vegetable Sarsaparilla

Largest bottle, most effective, same price.

For sale by George H. Monroe, 1922 and 1924 Mariposa street. Sign big mortar.

The Dr. Liebig Co.

Physicians and Specialists.

MEN THE REASON THOUSANDS CANNOT get cured of special private chronic diseases, weakness, loss of vigor, gleet, varicocele and results of abuse and excesses which unfit men for marriage or life's duties is owing to complications. Latest, truest, best, confidential men's book sent free. Most successful treatment for diseases of men. Qualifications and responsibility unequaled. Everything sacredly confidential. Call or address THE LIEBIG CO., 400 Geary st., San Francisco, Cal.

TESTIMONIALS.

39,769 Testimonials of patients cured in the past 16 year at THE LIEBIG WORLD DISPENSARY, 400 Geary st., San Francisco, are in possession of THE DR. LIEBIG CO., but, dear reader, if you want to get a single name or another's secret you will wait until your disease has permanently ended your life, as no names, testimonials or photographs are ever published.

Dr. Liebig's Wonderful German Invigorator, the great remedy for above complaints. To have the power a trial bottle is given or sent free.

NOTICE—On account of enormous increase of practice our fees at Fresno will not be regular hereafter. All persons now being treated free or desiring to be treated by the Liebig World Dispensary or Dr. Liebig & Co. should call or address 400 Geary street, San Francisco. Beware of frauds claiming to be traveling agents claiming connection with us. Ask for their written authority over our seal.

The New Water Gas

For cooking is cheaper than coal or wood. Don't buy an oil stove when you can get a Gas Stove for same money. You can save thousands. It Only Costs 1½ Cents per hour, while coal and wood are cheaper than in Fresno. We positively guarantee that each stove burner will not use more than 2½ cents worth per hour.

A. J. Wiener says: "I would not keep house without filtered gas for cooking when it was $1."

O. H. Mills says: We think it saves 20 per cent over coal or wood for small families, to say nothing of its other advantages."

Dr. Dunn says: "Gas is cheaper, because you have absolute control of the amount you use, with no labor, heat or dirt."

Rules governing the installation of gas stoves: Where the occupant has gas in his house or in rooms, we will set and connect your stove free of charge. Where there are no pipes in a residence or room, and gas is wanted for cooking only, the consumer will be charged one-half the actual cost of pipe work necessary from street main to stove. Gas stoves are furnished by us to consumers at cost, and we do not sell our office, 1017 J street, near Grand Central Hotel, from 8 to 4 p.m.

FRESNO GAS & E. L. CO.

JAPANESE PILE CURE

A new and Candido Treatment, consisting of suppositories, Ointment in Cases, also in Box and Pills, a Positive Cure for Internal, Internal or Bleeding, Itching, Chronic, Recent or Hereditary Piles. This Remedy has never been known to fail. $1 per box, 5 for $4. Sent by mail. Why suffer from this terrible disease when a written guarantee is positively given with 6 boxes to refund the money if not cured. Send 4 cents for free Sample. Guarantee issued by WEBTER BROS., Sole Agents, corner K and Mariposa sts., Fresno, Cal.

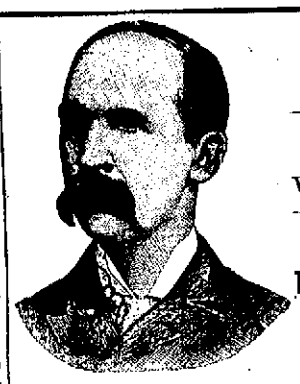

DRUGS.

We guarantee the largest stock
We guarantee the Purest Drugs
We guarantee Lowest Prices

At 1908 Mariposa St.

BUKER & COLSON

Fresno Loan and Savings Bank Building.

WILLIAMS & SON'S

Prescriptions Refilled

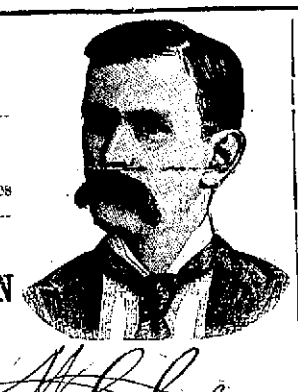

SEND US YOUR

WOOL!

Thos. Denigan, Son & Co

132 MARKET STREET,

SAN FRANCISCO, CAL.

ORANGE AND OLIVE LAND

240 acres of Very Fine Orange or Olive Land, WITH WATER.

Land situated in the Foothills of Fresno County, 35 miles from Fresno City.

160 acres lie below the present ditch. Rich red foothill soil. No Frost. LAND MUST BE SOLD and will go at a bargain.

Address P.O. Box 1390, Fresno

1032 South J St.

PACIFIC MEAT MARKET

WHOLESALE AND RETAIL.

ALFORD & COFFMAN - - - Props.

Beef, Mutton, Lamb, Veal, Pork, Poultry, Fish and Butter.

2130 Fresno Street

FRESNO BUSINESS COLLEGE

We "Pause" in attending to the wants of our Students to inform the public that we still have room for a few more.

We shall have no vacation this summer; your banker takes none.

If Rates and Information of Courses is desired, call on or address

Pause, (Paws) [illegible] ause!!

W. C. RAMSEY

P. O. Box 1594. Fresno, California

REDDEN & COLLINS

—DEALERS IN—

Wood and Coal!

AND STOCKTON AND LONDON GAS HOUSE COKE.

STOVE WOOD $6.50 Per Cord, Delivered

Yard -- Mariposa and H Streets -- Telephon 49.

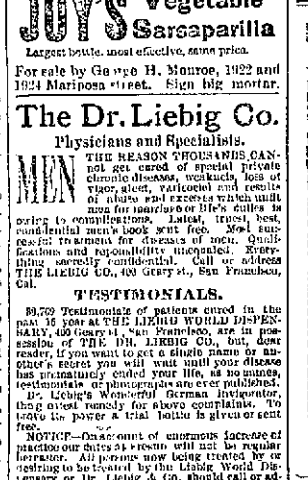

JOE POHEIM, The Tailor,

Fine Tailoring at Moderate Prices

TO ORDER		TO ORDER	
Stylish Pants	$5	Fine Business Suits	$18
Dressy Pants	6	Very Stylish Suits	25
Elegant Cassimere Pants	7	Elegant Walking Suits	30
Full Dress Pants	8	English Worsted Suits	35
The Very Latest Pants	9	Fine Plush Suits	40
Full Dress French Cassimere Pants	10	Full Dress Suits	50

PERFECT FIT GUARANTEED OR NO SALE.
Rules for Self-Measurement and Samples of Cloth sent free to any address.

1828 Mariposa Street, Fresno.

BRANCH OF SAN FRANCISCO.

CITY STABLES

F. P. WICKERSHAM, Propr.

Stables Corner H and Merced Sts.

Horses Bought and sold on Commission.
Large Corral and ample accommodations for bands of Horses.

Hay and Grain Bought & Sold

Patrons can order teams or do business with down town office, 1838 Mariposa street.
Only first-class single-footing saddle horses in town for hire.
Stable telephone 29.

CARRIAGE TRIMMING

—AT—

C. A. SCHWEIZER'S

501 I Street, Opposite the Hughes

THE EDISON

Electric Light & Power Co

OF FRESNO

Is a purely home institution and has been instrumental in

REDUCING THE PRICE OF LIGHTING

Which entitles it to the support and patronage of our citizens.

LEAVE ORDERS

For wiring Stores, Offices and Dwellings at the office of the company in the Einstein Block on I street, room 16, and they will receive prompt attention.

REMOVED!

Chittenden, Cole, Sharp & Gordon,

REAL ESTATE AGT'S

Loan and Insurance Brokers.

1152 J Street,

New Kutner Building

OPPOSITE POSTOFFICE.

APPLES!

Just Received a Carload of Mountain Apples.

Finest in the Fresno Market.

Orders by mail promptly attended to.

SEROPIAN - BROS

GROCERS

1158 AND 1160 J STREET, FRESNO

Opposite Post Office

THE PHOTOGRAPHER

At 1741 Mariposa street, will furnish Cabinet Photographs at Reduced Rates.

Daniel Best Gas Engine.

Fresno, March 14, 1892.

I am using a two horse-power Daniel Best gas engine, and I must say that in my opinion it is is the best thing of the kind on the market, no trouble and costs but a trifle to run it. All persons wishing to purchase an engine are at liberty to come and see the one that I have and see it work for themselves. JAS. O. COLLIER.

F. Saffell, of Fresno

Agent for Merced, Fresno, Tulare and Kern counties.

Leave Orders at Barrett Hicks & Co

D. C. SMITH, Musical Director. THEO. REITZ, Leader of Orchestra

PARK BAND

—AND—

Barton Opera House Orchestra,

Under Management of..... N. P. JUSTY

First-class music furnished for all occasions. Office at 1040 Mariposa street.

LADIES' DELIGHT!

Will keep your hair in curl from 3 to 10 days.

DIRECTIONS—Dampen the hair with the liquid before curling.

Price per Bottle - - - - - $1.00

Manufactured by

PARADISE MEDICINE CO.

1331 Tulare street, Fresno, Cal.

2500 Cords!

OF STOVE WOOD—MUST BE SOLD

$6.50 A CORD DELIVERED

L. C. RICE'S

Wood and Coal Yard

Corner H and Merced Streets, Telephone No. 65.

All Kinds of Wood and Coal

HAY, BRAN AND BARLEY,

Delivered in any part of the city.

DESMOND HOTEL

Hornsby, Fresno Co., Cal.

HEADQUARTERS FOR TRAVELERS AND Yosemite Valley Tourists. Fine new hotel with elegant rooms. The tables are supplied with the best the market affords. The bar contains the best of foreign and domestic liquors and cigars. Rates reasonable.

T. F. DESMOND, Proprietor.

Fine Spring and Summer

SHOES

For Gentlemen

Russian - Leather

IS THE LATEST IN

RUSSET SHOES.

We have them in all Styles.

KANGAROO,
OXFORD and
SOUTHERN TIES

In round and square toes, tips and plain.

We are now showing the finest line of gentlemen's Shoes ever brought to Fresno.

THE PLYMOUTH ROCK

BOOT AND SHOE CO.

1917 Mariposa St., Fresno

Between J and K Streets.

BANKS.

FRESNO LOAN AND SAVINGS BANK.

Capital Stock Paid Up.....$300,000

J. G. JAMES.....President
W. H. MORRISH.....Cashier

DIRECTORS.

J. G. James, J. R. Wills, Horace Hawes, A. M. Clark, J. W. Ferguson, C. G. Hayle, T. J. Duncan.

Exchange bought and sold on all principal cities of United States and Europe. Loan money, receive deposits and transact a general banking business. Interest paid on deposits.

Correspondents—Crocker-Woolworth National Bank, S. F.; Stockton Savings and Loan Society, Stockton; Los Angeles National Bank, Los Angeles; Importer's and Trader's National Bank, N. Y.

Office hours from 9 a. m. to 3 p. m.

FRESNO NATIONAL BANK,

Capital Stock Paid Up.....$200,000

B. D. COLSON.....President
J. M. CORY.....Vice President
JOHN B. SMITH.....Cashier

DIRECTORS.

John B. Cory, B. D. Colson, D. W. Parkhurst, J. B. Smith, J. M. Cory, S. B. Merriam, F. P. Wickersham.

A general banking business transacted. Exchange bought and sold on home and foreign cities. Collections promptly attended to.

Correspondents—San Francisco, The First National Bank; New York, Chase National Bank.

Office hours from 9 a. m. to 3 p. m.

FIRST NATIONAL BANK.
FRESNO, CAL.

Paid up Capital.....$100,000
Surplus.....120,000

O. J. WOODWARD.....President
W. H. CHANCE.....Vice President
E. F. GATMAN.....Cashier

DIRECTORS.

O. J. Woodward, T. C. Watts, W. H. Chance, E. Kennedy, C. L. Walters.

Buy and sell exchange on all the principal cities of the United States and Europe, loan money, receive deposits and transact a general banking business.

Correspondents—First National Bank, New York; Messrs. Rothschild, London; Bank of San Jose, San Jose; First National Bank, Stockton; Pacific Bank, Bank of California, First National Bank, San Francisco.

Office hours from 9 a. m. to 3 p. m.

THE FARMERS' BANK
OF FRESNO.

Paid Up Capital.....$200,000 00

Lewis Leach.....President.
W. W. Phillips.....Vice-President and Manager.
John Buchanan.....Cashier.

DIRECTORS:

A. Kutner, Lewis Leach, Alex. Gordon, W. W. Phillips, Alex. Goldstein.

Transacts a general banking business.

Buys and sells exchange on all the principal cities of the United States and Europe.

Solicits the accounts of corporations, firms and individuals.

Has absolutely fire and burglar proof SAFE DEPOSIT VAULT.

Safety deposit boxes for rent at nominal figures.

Office hours from 9 o'clock a. m. to 5 o'clock p. m.

BANK OF CENTRAL CALIFORNIA, FRESNO, CAL.

Capital Stock.....$500,000
Paid up.....140,000

LOUIS EINSTEIN.....President
WM. HELM.....Vice-President
LEOPOLD GUNDELFINGER.....Cashier

DIRECTORS.

Louis Einstein, William Helm, Leopold Gundelfinger, H. B. Choice, Max Frankenau.

This Bank transacts a general banking and exchange business, issues letters of credit and draws direct on over 600 correspondents in all the principal cities of the world.

Special attention paid to collection of claims and indebtedness in all parts of Europe and America; also in parts of Asia, Africa and Australia, by power of attorney.

Payments collected through our Foreign Money Order system direct to any person in all countries of Europe.

Agents of the Hamburg American Packet Co. and Baltic line, Liverpool, London and Globe Insurance Company.

EASTER BONNETS!

—AT—

MRS. A. W. RAZEY'S

A beautiful display of the Newest and Latest

IMPORTATIONS

Bonnets, Hats, Ribbons, Flowers, Feathers, Laces and Trimmings in the loveliest shapes and colors of the season. Prices the lowest.

1919 MARIPOSA ST.

A. STATABROOKS. B. B. JOHNSON.

Mechanics' Planing Mill

JOHNSON & EASTABROOKS, Proprietors

Mouldings, Brackets, Doors, Sash, Blinds, Screens, Frames.

ALL KINDS OF MILLWORK DONE.

BARLEY ROLLED.

Telephone 127. Cor. Front and Main

The Leading Druggists

Are Smith Bros., Opp. the Hughes

Our store is becoming a household word for the quality of our drugs to the lowers of our prices. Our prescription department is a leading specialty, and from our extended experience in this line our patrons can have the most perfect confidence in bringing in their prescriptions. We understand our business thoroughly and possess no less than six certificates of competency—a record no other drug firm in the city can show. Our stock of toilet articles is large and well assorted, and we cordially invite an inspection of our goods. Country and mail orders promptly filled.

SMITH BROS., DRUGGISTS,

Corner I and Tulare streets - - - Fresno, Cal.

DROP IT

Petaluma Incubator Co., Petaluma, Cal

Win any business not paying you drop it and buy an improved Petaluma Incubator.

MORE MONEY

can be made in raising chickens than in any other business for the capital invested. A beautiful illustrated Catalogue of Incubators, Brooders and all kinds Chicken Fixings Free.

Agents for Mann's Home Cluster Necessity Clover Cutter and everything required by poultry raisers.

SPECIALS

FOR THIS WEEK

—AT—

Cor Tulare WIENER'S I Streets

I-Street Stores

NOBBY

Summer - Suits

SLIGHTLY SHADED

Real Value, $12 00 Our Price, only $6 00

Boys' Sailor Suits

Good Value at $2 00 Our Price, only $1 00

Black Sateen Shirts

Sold Elsewhere at $1 00 Our Price, 75c

FANCY NEGLIGEE SHIRTS

20 Styles at 50c

WIENER'S I-STREET STORES

CORNER I AND TULARE STREETS

House Finish and General Mill Work

Barley Bought, Rolled & Sold

732 to 760 H Street, Fresno, Cal.

STEPHENS & BEAN

UNDERTAKERS

Next door to Kutner-Goldstein Co.

I Street - - Telephone 38

Fashionable Tailoring

PARLORS

J. E. DEALY

(LATE WITH L. F. WINCHELL)

CUTTER.

Rooms 26 and 28, Fiske Block

Belmont Grocery,

Corner of Blackstone and Belmont avenues.

PIERSON BROS., Proprietors,

A new and fresh stock of Staple Groceries, Flour and Feed. Wood for sale.

Goods delivered to any part of the city.

Please give us a call.

THOMAS YOST & SON

—HEADQUARTERS FOR—

School Books and Supplies

Leading Jewelers and Stationers

1496 and 1498 Mariposa St.

HAY

Both Grain and Alfalfa. Trade supplied in small or large quantities at lowest market rates.

ARMORY STABLES

(Higgs' Old Theater)

J Street, between Inyoland Kern Streets. Telephone 156. McNAUGHTON & HOLLING.

CITY MARKET

Wholesale and Retail Butchers.

No. 1147 North I Street, between Mariposa and Fresno.

Joseph Burns - - Proprietors.

Constantly on hand choice Beef, Veal, Mutton, Pork, Sausage, etc. Fat stock bought and sold.

S. Evinger Manager

Assessment Notice.

OFFICE OF THE I-STREET IMPROVEMENT Company, Fresno City, Fresno County, Cal., March 14, 1892.

Notice is hereby given that at a meeting of the Directors of the I-Street Improvement Company, held at the office of the company, rooms 7 and 8, Fresno Loan and Savings bank building, on the 14th day of March, 1892, an assessment (No. 8) of $40 per share was levied upon the capital stock of the company, payable immediately to the secretary of the company, G. S. Freeman, rooms 7 and 8, Fresno Loan and Savings bank building.

Any stock upon which this assessment shall remain unpaid on Saturday, April 16th, 1892, will be delinquent and advertised for sale at public auction, and unless payment is made before, will be sold on Saturday, May 7th, 1892, to pay delinquent assessment, together with costs of advertising and expenses of sale.

G. S. FREEMAN, Secretary.

mr17td

DEL RIO REY RAISIN AND FIG COMPANY.

Location of Principal Place of Business Oakland, California; Location of Works, Fresno County, Cal.

NOTICE IS HEREBY GIVEN THAT AT A meeting of the Board of Directors held on the 25th day of March, 1892, an assessment of five dollars per share was levied upon the capital stock of the corporation, payable on or before the 28th day of April, 1892, to the secretary, at the office of the company, No. 463 Ninth street, Oakland, Cal. Any stock upon which this assessment shall remain unpaid on the 29th day of April, 1892, will be delinquent and advertised for sale at public auction, and unless payment is made before will be sold on the 16th day of May, 1892, to pay the delinquent assessment, together with the costs of advertising and expenses of sale.

DEWITT G. GRAY, Secretary.

Office No. 463 Ninth street, Oakland, Cal.

mr30td

Delinquent Notice.

LA FAVORITA RAISIN VINEYARD COMPANY—Location of principal place of business, San Francisco, California.

NOTICE — There is delinquent upon the following described stock, on account of assessment levied on the 29th day of February, 1892, the several amounts set opposite the names of the respective shareholders, as follows:

Name.	No. Cert.	No. Shares.	Amt.
A. L. Coombs	56	5	$115 00
A. L. Coombs	60	10	230 00
A. L. Coombs	70	5	115 00
S. M. Rhodes	71	10	230 00
N. J. Bird, Trustee	18	5	115 00
N. J. Bird, Trustee	34	5	115 00
N. J. Bird, Trustee	47	5	115 00
N. J. Bird, Trustee	48	5	115 00

And in accordance with law and an order of the board of directors made on the 29th day of February, 1892, so many shares of each parcel of such stock as may be necessary will be sold at public auction at the office of the company, No. 321 Pine street, San Francisco, California, on Saturday, the 30th day of April, 1892, at the hour of 12 o'clock m., of that day, to pay delinquent assessments thereon, together with costs of advertising and expenses of sale.

W. W. BOUGHTON, Secretary.

Office 321 Pine st., San Francisco, Cal

ap13td

Stockholders Meeting.

THE ANNUAL MEETING OF THE STOCKholders of the Fresno Canal and Irrigation Company, for the election of directors and such other business as may properly come before the meeting, will be held on Monday, May 2, 1892, at 7 o'clock p.m., at the Office of the company No 1011 J st., Fresno City, Cal.

E. H. PERRIN, President.

W. H. INGLES, Secretary

Fresno, April 14, 1892. ap14td

Notice to Redeem.

TO F. C. HOOPER—PLEASE TAKE NOTICE that the following described property, situated in the county of Fresno, state of California, to wit: Mortgage interest in and to lots 3 and 4 of block 23 of the Belmont Addition to the town of Fresno, and the whole thereof, has been sold to me for delinquent taxes; that said property was on the 12th day of March, 1891, sold by the Tax Collector of said county for such taxes for the sum of Two and 11-100 ($2.11-100) Dollars. The amount due at the date hereof is $3.17, $3 for this notice; that the sum of $5.50 for the publication of this notice; total Twelve and 67-100 dollars; that the time allowed by law for the redemption of said property will expire on the 9th day of May, A.D. 1892, and unless redeemed sooner, the undersigned will hereafter apply to said Tax Collector for a deed of said last described portion of said property.

Witness my hand this 2d day of April, 1892.

ap9t30 J. UPTON.

Notice of Sale of Real Estate at Public Auction.

NOTICE IS HEREBY GIVEN THAT IN pursuance of an order of the Superior Court of the county of Fresno and state of California, made on the 12th day of March, 1892, in the matter of the estate of Ellen L. Beckwith, deceased, the undersigned, the administrator of the said estate, will sell at public auction to the highest bidder, for cash, gold coin of the United States, and subject to confirmation by said superior court, on Tuesday, the 26 day of May, 1892, at 2 o'clock p m. of said day, at the west front door of the court house in the city of Fresno, county of Fresno and state aforesaid, all the right, title, interest and estate of the said Ellen L. Beckwith, deceased, at the time of her death, and all the right, title and interest which the said estate has by operation of law or otherwise, acquired other than or in addition to that of the said Ellen L. Beckwith at the time of her death in and to all that certain lot, piece or parcel of land, being an undivided one-half interest therein, situate, lying and being in the said county of Fresno and state of California, and bounded and described as follows, to-wit:

An undivided one-half interest in and to lots Three (3) and Four (4) in the northwest quarter (¼) of section twenty-three (23) township fourteen (14) south of range three (3) east of Mount Diablo base and meridian, in the county of Fresno and state of California.

Terms and conditions of sale—Cash, gold coin of the United States, 10 percent of the purchase money to be paid at administrator's the day of sale, balance on confirmation of sale by said Superior Court.

E. E. BECKWITH,
Administrator of the estate of Ellen L. Beckwith, deceased.

Fresno, Cal., April 8, 1892.

O. L. WARLOW,
Attorney for Administrator.

ap9t14M

The Daily Republican

OFFICIAL PAPER OF FRESNO CITY.

Additional Local on 1st and 4th Pages

U. S. Dept. of Agriculture, Weather Bureau.

FRESNO, Cal, April 19.—Observation taken at 6 P.M.

Temperature	70
Dew Point	23
Humidity (per cent)	18
Wind NW (miles per hour)	16
Maximum Temperature for past 24 hours	72
Minimum Temperature for past 24 hours	42
Rainfall	.00
Total rainfall for season	8.23

JOHN R. WILLIAMS, Observer.

SAN FRANCISCO, April 19.—Forecast for ensuing twenty-four hours for northern California: fair, warmer; north to west winds.

LOCAL BREVITIES.

"Melrose."

May second.

"Union" flour is unsurpassed.

Easter cards at South & Fontem's.

May Day Picnic to Centreville May 2d.

The Sons of Veterans are the city's guests today.

County taxes will be delinquent after [illegible] Monday.

[illegible] stockmen are beginning to move up the foothills.

Don't forget the May Day Picnic, May 2nd, to Centreville.

Two more cars of orange trees just in at Long Bros & Co's.

Don't forget the military excursion to Pollasky on Thursday next.

For a square meal go to the Vienna Bakery, 1927 Mariposa street.

The National Ice Company delivers ice to families for 1 cent a pound.

It will be to your advantage to see Louis Einstein & Co. for sulphur.

Officer Babcock yesterday arrested Joe Fairchild on a charge of vagrancy.

Strawberry festival at the K-street M. E. church, Wednesday evening, April 20.

Ed Johnson, a vagrant, was sentenced to serve fifteen days in the county jail yesterday.

Sachs & Heringht are offering some startling bargains this week. See their advertisement.

Ask your grocer for "Union" flour, the product of the largest Stockton Mill. Take no other.

Recorder Laning is absent electioneering and Justice Prince is attending to his court business.

The facade of the court house is being demolished to make place for the new and handsome one.

John Bassin, charged with criminal libel, will have his examination before Justice Prince today.

Gustaf A. Newman, a native of Sweden, became a naturalized citizen of the United States yesterday.

We call attention of vineyardists to Kutner-Goldstein Company's quotations of sulphur in today's paper.

The Valley Lumber company has begun a suit to foreclose lien against E. J. Hill. Plaintiff seeks to recover $200.74.

The trial of W. B. Knott for embezzlement came up yesterday before Justice Prince, who took the case under advisement.

In the Madera Irrigation district case yesterday documentary evidence on the organization of the district was introduced.

Special services are being held this week at the Presbyterian church. W. C. Sherman of Abilene, Kan., is assisting the pastor.

O & R Tonic for Malaria, (General Debility) etc., regular dollar size given away at Buker & Culson's drug store for a few days only.

The case of the People against J. D. Smith for killing Percy Williams was continued until tomorrow morning by Judge Holmes.

Johannes Jacobsnm Wijsmuller, a native of Holland, has filed his declaration of intention to become a citizen of the United States.

P. LeBlanc announces his candidacy for the Democratic nomination for constable of the Third township. LeBlanc has many friends.

The Washington Union high school district, to comprise Washington colony, American colony and Olenader districts, will be opened on May 2d, next.

People going to Pollasky Thursday need not trouble themselves to take a lunch. Ratto will be there with his restaurant on wheels to satisfy their wants.

Frank Palmer pleaded guilty to a charge of petty larceny and was sentenced to thirty days in the county jail. He stole some fish from A. P. Blackler's store.

Excursionists to Pollasky Thursday are promised a grand time. Good things to eat will be plentiful and well cooked, as Ratto will be there with his restaurant on wheels.

The county board of education will probably decide at its next meeting whether the contracts for the supplementary text books, used in the schools in Fresno county, shall be renewed or not.

Judge Harris decided the A. S. Bradway habeas corpus proceedings yesterday morning, ordering that Bradway be remanded. His bond was fixed at $300. Bradway furnished this and was released. Bradway shot at Frank Brown for persisting in hanging about the house in the hope of seeing Bradway's daughter, Chloe, with whom Brown had once eloped.

William Jones, who died last Sunday from morphia poisoning, was buried Monday at the county's expense. The coroner's jury decided he had come to his death by an overdose of morphine. Jones roomed on Mariposa street over the jewelry store of S. Keshishyan. It is not known whether he has any relatives here or not. Nothing of value was found in his room. The poisoning is believed to have been accidental.

Button holes are wearing out and citizens are weary;
Candidates persist'ent, whether skies are fair or dreary,
All they want is office and they sit like any poodle
On their hind legs till they get a
Taste
Of
Boodle.
They will promise anything, forgetting in a minute
That when they're elected the dear people won't be in it;
But they beg for office like a bone is begged by poodle,
On their hind legs till they get a
Taste
Of
Boodle.
[Memoirs of Fresno's Democratic Primaries.]

Go to J. R. Jones, 1009 I street and secure watches and jewelry at prices you cannot get elsewhere as he is closing out his stock, having determined to retire from the retail jewelry trade. *

R. Ruben & Son, wine and spirit merchants, are the proprietors of the "Perfection" whisky, made expressly for them at Petersburg, Ky. *

Sons of Veteran Ball.

In giving a ball in honor of the visiting Sons of Veterans, Atlanta Corps W.R.C. extends a cordial invitation to all members of the G.A.R. and their families, and to the ladies of the G.A.R. to attend.*

The Band of Hope picnic will be given at Bucklin's grove, near Oleander, on Saturday, April 23. Children of the band will be conveyed to and from the grounds free of charge and cared for. Parents sending children alone are requested to send refreshments. Members will all meet promptly at Nichol's hall at 8 o'clock sharp. MRS. L. E. MEAD, Superintendent.

Tacks, 10 cents per barrel, and hardware in proportion at Donahoo, Emmons & Co. *

HUTCHINGS' STORY.

Nearly All Day Under Cross-Examination.

THE LAWYERS GETTING TIRED

Marcus Pollasky and His Bon Mot on the District Attorney Yesterday.

Joseph Hutchings, the co-defendant with E. F. Daniels in the conspiracy case, occupied the stand all day long yesterday in Judge Holmes' court, the greater portion of the time being occupied by the cross-examination by District Attorney Tupper. Nothing was got out of Mr. Hutchings on the cross-examination, he having adhered to his testimony on the direct examination, and at the close of the day Mr. Tupper was as limp as some of the Democratic aspirants for constable will be after the primary election.

The jury yawned during this incessant iteration of question and answer; Frank H. Short amused himself by objecting to every third question; Marcus Pollasky, the railroad builder, varied the monotony by objecting to every second question, and Mr. Graham kept the ball rolling by objecting to every first question.

Judge Holmes overruled the greater part of these objections and the exceptions of the defendant's attorneys were duly recorded with exceeding great joy by Shorthand Reporter Peterson at $10 a day and 20 cents for every 100 words.

Mr. Hinds, for the prosecution, refreshed the district attorney's drooping energies from time to time by whispering a question calculated to bombard the veracity of the witness if he should happen to be lying, and occupied the remainder of the time by gently chaffing the defendant's attorneys.

In the midst of all this action; amid this fencing of wits, M. J. Church preserved the ascetic and solemn face of a Sioux Indian. The ladies in the court room yawned, but not one of them left the room except at intermission. They must have been relieved because there was no evidence of an indelicate nature to call the blushes to their cheeks. It was more interesting than a sewing bee anyhow.

The champion repartee of the day was made by Mr. Pollasky. He had objected to one of Mr. Tupper's questions as immaterial, irrelevant and therefore incompetent.

"But," said Mr. Tupper, "all I want to get is the witness' mind."

"I have no doubt that you need it badly enough," rejoined Mr. Pollasky, "but we don't want to let you have it."

Judge Holmes was the brightest, youngest and freshest looking man in the room when the court adjourned, and many of the ladies remarked this circumstance with flattering comments.

THE SALE OF THE SPRINGS.

"Daniels seemed to be desirous to have Mr. Church buy the springs," said Mr. Hutchings. "I have no recollection that I read any of the letters he wrote to Mr. Church. Daniels and I discussed the price of the springs and we agreed that the springs were worth $10,000. When Church came there first he concluded to buy the springs, and when he arrived unannounced Daniels and Hugle were absent in Modesto. Church offered $10,000, and when Daniels and Hugle came back Hugle offered $12,000 for the property. Church had made no agreement, save a verbal one, for the sale of the property, and I know as a legal proposition that a verbal agreement to buy real estate was not valid in law.

"I believed that Hugle's offer was a bonafide one, but I did not accept it, nor did I exactly refuse it. I told Major H. P. Coon to go up and see Church about it. I gave Coon $15 for his expenses and he was to get no commission. I heard Major Coon's testimony on that point and that testimony is not true. Mr. Hugle wanted me to throw off Church's offer if I could do it honorably and he would give me $12,000 for the property and $500 if I would break off the trade with Church, but I didn't do it.

"When Church bought the place he employed me as foreman to look after the improvements. Mr. Daniels was also there in Mr. Church's employ. Hugle went away a day or two after the wedding and Daniels left about February 1st.

THE EXACT CONVERSATION.

"At the time I had the conversation with M. J. Church, when he made the remark referring to Zua Daniels; we were on the lower porch and Miss Daniels came out of the hotel. Mr. Church did not tell me as manager of the hotel that he wanted to have order kept there and that he did not want Zua Daniels around the hotel when she ought to be with her parents. Nothing of that kind was said by Mr. Church."

"Didn't Church say to you," asked Mr. Tupper, "'You are the manager of this hotel and I want you to see that it is managed properly and in order and in decency, and I don't want you to have that girl in the hotel running around where there men are at work, and I object to it because you know as well as I know what that girl is?'"

"I am positive that he didn't say that."

"Was not his conversation with you about Zua Daniels connected with the affairs of that hotel?" was asked.

"No, sir; it was not."

"Didn't Church tell you that Zua was opposed to her father being a minister in the Adventist church?"

"No, sir."

"Was nothing mentioned concerning her father's position in the Adventist church?"

"No, sir."

FOLLOWING UP THE TRAIL.

The witness proceeded to say he told his wife and daughter what Church had said about Zua and that he gave his daughter permission to write to Mr. Daniels and tell him what Church had said. She said that she was going to ask him about what he had said. "I don't know what the contents of the letter were from Mr. Daniels to my daughter."

"After I left Lane's Springs I went to Stockton and saw Daniels. Hugle was also present. I had intended to start a lodging house in Stockton, or to lease one, and I asked Mr. Daniels about it. That was the first matter spoken of, and afterward Daniels asked me if I would be willing to go into court and testify as to the slander matter. He said that he had also consulted an attorney and I said that I would do so if I were called upon.

"Before I saw Daniels in Stockton I was informed that Church had spoken disparagingly of my daughter, Annice, and that Mr. Daniels could corroborate the fact that Church had so spoken. At that time Church was seriously ill and that is why I did not speak to him about it. I considered him a very sick man, but not being a physician, I could not say whether there were any chances for his recovery or not.

CHURCH WAS VERY SICK.

"When I went back from Stockton to Lane Springs I did not tell Church what had taken place at Stockton and I did not advise him to compromise the suit. He was too sick and I didn't want to disturb his mind. On my way to Fresno to borrow money on my property here I stopped over at Stockton one night. I remained in Fresno about a week, and I went to Church in order to effect a compromise of the suit.

"I made no effort to get a compromise before the suit was brought. The only interest I had in the matter was on account of the friendship of the families and I did not want any publicity. Church said that he wouldn't settle it and that he would not pay any blood money to anybody. I then went to the children because they were in a better condition to judge of the matter than he was."

"Was not that because you knew that Church was sick and likely to die, and that when he died the case would die with him and that you could not get a dollar?" was asked.

"I don't know that I ever heard anything about such a point or that I ever had any idea about that," was the response. "Church said that he could prove what he had said. I can't say that I had very much friendship toward Mr. Church at that time. I didn't ask Mr. Church to pay any money; of course, I expected that it would cost him some money to stop the suit, and I wanted it done in order to stop the scandal for the sake of Church and Daniels and my own family. All that I did then was without authority of Mr. Daniels and I could not say what benefit it would be to Church if he agreed to compromise, because I did not know that Daniels would agree to a compromise. I thought it would be the cheapest way to do it, and that Church would save money by compromising the case, because I knew that if the case went on Church would be beaten.

WHAT HE SAID TO THE CHILDREN.

"I said to the children that if the suit went on it would probably cost Church ten or fifteen or twenty thousand dollars. I did not ask them for money nor did I fix upon any amount. I had no authority from any one to state any amount.

"If they had agreed to compromise I would have gone back to Stockton and notified the Daniels people. Daniels said that he would favor a compromise and that he did not want any of Church's money. Then we went to the attorney's office where a retraction was drawn up. I afterward called on M. J. Church and told him that I had talked with his children and that they were willing to settle, but he objected to his children paying any money at all.

"I brought the retraction to M. J. Church to sign it and to pay the costs and attorney's fees up to that date, but no amount was mentioned. The retraction was to be signed the first thing and the settlement was to be made afterward. I didn't ask him to sign that retraction, and I told him there was a retraction for him to sign, and if he was willing to sign it he could then arrange about the settlement of the case."

ANOTHER BAFFLED OFFER.

Mr. Tupper offered in evidence an affidavit alleged to have been made by Hutchings certifying that Church's place of residence was in Calaveras county.

The offer was strenuously opposed by Frank H. Short on the ground that it was immaterial and irrelevant and because it was a step toward going into the trial of the case of Zua Daniels against M. J. Church in Stockton.

The court sustained the objection and the affidavit was ruled out.

The witness proceeded to say that while residing in Calaveras county he received a letter from Daniels requesting him to go to Stockton and testify on the application for a change of name.

This closed the cross-examination.

HOW A CLERK WAS DISCHARGED.

George W. Hutchings was the next witness. He testified that he heard a clerk in Kutner & Goldstein's store make a certain remark about Zua Daniels and the witness informed Daniels of it the same day. The witness went with Daniels to the store and the witness pointed out the clerk. The clerk said that he had made such a remark, but that he had no intention of reflecting on the young lady. Mr. Goldstein told his clerk that he did not want any remarks made about any of his customers and that he might consider himself discharged.

The defendants announced that they had but two more witnesses to examine.

The case will be resumed at 9 o'clock this morning when Mrs. Daniels will be placed upon the stand.

THE WORLD'S FAIR.

A Small Meeting Did Some Business for Fresno Yesterday.

The commission appointed by the board of supervisors to prepare an exhibit for this county met in the parlors of the Grand Central hotel at 2 p.m. yesterday.

The following members were present: Mrs. M. B. Stuart, Miss Nellie Boyd, W. M. Williams, D. T. Fowler, J. H. Harding, George A. Wilson, T. E. Hughes and Miss L. H. Hatch.

George C. Roeding also represented the World's Fair association of the county.

The commission organized and the following officers were elected: J. H. Harding, president; Mrs. M. B. Stuart, secretary, and the First National bank treasurer.

The following named were appointed a committee on finance: W. M. Williams, W. M. Hughes and George A. Wilson.

George A Wilson was made a committee of one to correspond with the World's Fair commissioner to find out what space would be apportioned to Fresno county for the exhibit.

The members of the commission are expected from this time on to be on the watch for any meritorious samples of growing fruits, grains, etc., that may be secured for the exhibit.

Persons having specially fine products are requested to inform the secretary or any member of the commission, that steps may be taken to obtain the best the county produces.

While the meeting was not as full as might be expected, the earnestness of purpose displayed by those in attendance leaves small doubt that although Fresno county starts last in the race of competitive exhibit of counties in the state, she will not be found behindhand at Chicago.

The commission appreciate that there is a great amount of work to be done and that unless a long pull and a strong pull and a pull altogether, it will not be the success that the people of Fresno county should make it.

The next meeting will be held Tuesday, May 2d, at 2 p.m.

MARY ALLEN WEST.

A Reception Given in Honor of This Prominent Temperance Advocate.

The reception given to Mrs. Mary Allen West by the W.C.T.U. at the Baptist church last evening was well attended. A highly entertaining program was given.

Rev. T. H. B. Anderson spoke for the clergy, Mr. Harvey for the I.O.G.T. and T. J. Kirk compared the work being done in the schools with that the W.C.T.U. was doing.

The address of welcome in behalf of the local union was responded to by Mrs. M. B. Stuart. Then came the feature of the evening, the address of Mrs. West. It was a very interesting talk and the audience gave it close attention. She extended a cordial invitation to gentlemen especially to attend the meetings of the W.C.T.U. "to see how women carried on things.

The opening session will be held this morning at the Baptist church.

Military Picnic Dinner at Pollasky

Roast turkey, chicken and young pig, pickled veal and lamb tongue, baked and boiled eastern ham, hot coffee and sandwiches of all kinds, also pies and cakes.

To Exchange.

Good wheat land for vineyard or city property; new 5-room house for town lots or colony property. T. W. Patterson, 1013 J street.

IN FANCY DRESS.

Enjoyable Entertainment of the Unity Club.

RICH AND ELEGANT COSTUMES

Queens and Cavaliers, Gypsies, Pages, Jockeys and Miners Made a Brilliant Scene.

The attendance which greeted the entertainment given last night at Armory hall by the Unity society was very flattering to the exertions of the ladies and gentlemen who arranged the details, every seat in the gallery, every chair on the main floor being filled and standing room being really worth something.

The one act farce "The Fool of the Family" had been well prepared under the management of Miss Nellie Boyd, the retired actress, and it was played very smoothly indeed for an amateur performance. The adage "a play amateured is a play marred" did not hold good last night, as the hearty applause of the audience testified.

Miss Winchell as Betty played her part with the proper dash and spirit, and did not display the least symptom of stage fright—that horrible Bogie man of amateurs. Led F. Winchell as Zeb Brighton was at home on the stage and treated the audience to a very clever bit of character acting. Miss Chittenden was a very pretty and modest Lucretia and acted her role with good accent and discretion.

Charles Wainwright had a difficult role, that of the peculiar marionette Mr. Gumption. His double shuffle after the hand shake with Zeb brought down the house with all the force of a Vacaville earthquake.

Sanders, the farmer, was well placed in the hands of Charles Babcock.

Immediately after the play, Firman Church, who acted as master of ceremonies, announced that the grand march would begin and people settled themselves more comfortably in their seats to witness the glittering pageant of fifty or sixty people who had entered into the spirit of the occasion by arraying themselves in gorgeous costumes.

Below the grand march began C. M. Pyke, attired in the rich dress of an olden time cavalier, sang "Only to Love Her" in good style, although badly handicapped by a severe cold.

The grand march was led by Fulton G. Berry as Uncle Sam, and Miss Maud Berry as Columbia. Mr. Berry wore the fanciful costume allotted to Uncle Sam by the comic papers, and his pantles, too short by eight inches, were fastened to the soles of his boots with straps. Miss Berry's graceful form and carriage were admired by all beholders.

Professor De Lanux, as a French ballet master, was made up regardless of expense in the way of false mustaches hair dye and corsets.

The richest male costume on the floor was that worn by C. M. Pyke. His resemblance to Tom Mace, the one-time champion of England, was generally noted.

Mrs. T. J. Kirk wore the richest lady's costume in the hall, that of Queen Mary. Her cloak was of rich purple plush, and the front of her gown was flounced with Spanish cream lace. The long train was held by her son, Tommy Kirk, 6 years old, who was attired as a page.

Miss Mary Hopkins was attired as a Roman girl and adhered closely to history in dressing and character.

Mrs. Graham, as a gipsy fortune teller, was made up with all the skill of an actress, and the young men sighed as they looked upon her, because she appeared to be a real gipsy. Her companion was Miss Mary Duncan, whose makeup was almost as clever.

Miss Nellie King appeared as a handsome princess.

Miss Susie Hill and Mrs. Thomas Yost were dressed as Russian peasant girls.

Miss Beatrice McIntosh was a natty jocky.

Miss Kittie McIntosh was a charming flower girl.

Miss Mabel Jones was a fairy queen and looked the character to perfection.

Miss Eunice Wallace, as Morning, appeared in a gown of fleecy white spangled with silver stars.

Etta Standiford appeared as a pretty flower girl.

Mrs. T. E. Jones was correctly attired as a Venetian lady.

Mrs. S. E. Wallace as a pioneer housewife of California made a hit in her role. She carried a small basket of pine cones and gold and silver ore.

Miss K. Henry as Carnation Malmaison was one of the prettiest girls on the floor.

Miss E. Chessman was a neat and dainty flower girl.

Mrs. D. Cooper as Carmen revived pleasant memories of Emma Juch.

Miss Sadie Fletcher as Le Petit Duc appeared as a very pretty duke as well.

Miss Nova Colburn was an attractive Scotch lassie.

Miss M. Bassham as Martha Washington revived the memory of revolutionary times.

Miss Gracie Graham as a court page was voted by the ladies as too sweet for anything.

Charles Babcock, Charles Wainwright, Led F. Winchell and Misses Winchell and Chittenden appeared in the costumes worn by them in the play.

D. J. McPherson exhibited a sturdy pair of le-limbs as a member of the Clan McPherson.

E. E. Webster made love as a Spanish cavalier.

J. O. Nourse as an Anglo-American dude ogled all the pretty girls in the gallery.

George Roeding kept step to the music as a captain of the National Guard.

The best original feature on the floor was the three placer miners, represented by T. C. Riggs, A. M. Clark and J. R. White. They carried a rocker with picks and shovels and gold pans and the other paraphernalia of working miners. They looked like honest, industrious men in the garb in which they were attired.

After the grand march there was dancing, in which everybody took part. The booths in charge of the ladies were well patronized, and the whole entertainment was voted one of the most enjoyable and successful of the season.

PRIZES DONATED

For Exercises at Picnic on May 2nd, at Centreville.

These prizes are now on exhibition in the show windows of the respective donors: Silver Fruit Bowl, Bangle & Hansen; Imported Mull Dress Pattern, J. E. Brown; Silk Hat, M. Rorphuro; Quart Bottle of first-class Perfumery, George H. Monroe; Fine Whalebone Whip, Julius Suss; Two Boxes imported Cigars, C. S. Greenberg; Fine Ball and Bat, A. Warnekros; Five-pound Box of French mixed candy, Norton & Schuttler; One year subscription County Review.*

Military Excursion.

Trains for the military excursion and picnic to Pollasky, on next Thursday, will leave Fresno at 8 and 10.30 a.m., and at 2 and 8 p.m. This will give all a chance to see the country, and have the benefit of the dance at night which will be held in the new pavilion and continued until midnight. Round trip tickets $1. For sale at all drug stores. *

Alfalfa Ranch Cheap.

80 acres, 4 miles from railroad, 50 acres in alfalfa, house and barn; fenced; soil very fine. Price $3500; terms $800 coin; balance in 5 years. T. W. Patterson, 1013 J street. *11

Take your prescriptions to Smith Bro's, the competent druggists. *

PROHIBITION NOTES.

Delegates Elected from Various Precincts to the County Convention.

Sanger organized a Prohibition club on Monday night, and also elected delegates to the county convention. This makes the fifth club in the county, the others being at Selma, Fresno, Easton and Oleander. Several other places will organize soon.

Selma will send a large delegation to the Prohibition county convention. At a meeting last night (Tuesday) twenty delegates and an equal number of alternates were selected.

Kingsburg Prohibitionists have started to work on the million voters' pledge. They will have a full delegation at the county convention.

Hon B. K. Smith of La Vina, who was prominent in politics in the east, is mentioned as a possible nominee for the assembly.

Many of the Farmers' Alliance people are waiting until they see the action of the Prohibitionists, with regard to platform and nominees, before they take any definite political stand. The Prohibition central committee has received numerous inquiries for platforms from this source.

Easton Prohibitionists held a meeting Monday night and elected delegates to the county convention.

JUDGE C. COLDWELL

Dies of Heart Disease—An Interesting Life.

Judge Colbert Coldwell died Monday afternoon at 4 o'clock of heart disease at the residence of his son, N. C. Coldwell of this city.

About ten days ago Judge Coldwell arrived in Fresno from Winfield, Ks., his home. He was in poor health, having suffered during the winter with the grip, and came to Fresno to visit his son and recuperate.

The judge's life was an active one and he took part in many stirring events. He was born in Tennessee seventy years ago. When quite young he joined the company of the famous scout, Kit Carson, and accompanied him upon many of his daring expeditions.

When the Mexican war broke out he was among the first to join the army and invade the enemy's country. He was on General Donovan's staff and held the rank of lieutenant. At the age of 27 he was made adjutant general of Arkansas, discharging the duties of this office with great ability.

Later he was elected district judge in Arkansas and occupied the same position in Texas. He was regarded as a lawyer of great learning and the strictest integrity, as well as a progressive and influential citizen.

His aged wife still lives in Winfield, Ks., and the body will be sent there for interment.

PERSONAL.

Isaac Bird Jr. of Merced is in the city.

N. D. Garstin of London, England, is visiting Fresno.

Gus E. Dorn, the San Francisco attorney, is in the city.

Lulu Dubois and James Morris of Bates are in the city.

Mrs. J. L. Woods of Sanger was visiting in Fresno yesterday.

Miss Emily Harris of Merced is visiting Mrs. G. G. Goucher.

Mrs. A. H. Vail of San Francisco is visiting friends in this city.

Miss Maggie Boney of Merced is the guest of friends in this city.

Al Kutner, the Sanger merchant, was in Fresno yesterday on business.

J. Mathews and wife of Reedley came to Fresno yesterday for a brief visit.

W. W. Foote, the attorney, came down from the bay yesterday on legal business.

A. E. Brooke Ridley, the San Francisco electric light man, is in Fresno on business.

G. W. Cook of Boston, and F. O. Evans of New York are among the eastern visitors now in Fresno.

Mrs. E. C. McCullough of San Francisco spent yesterday in this city, the guest of Mrs. E. Day. She left last evening for Santa Monica to spend the summer.

There are now four brands of Stockton flour on this market. This affords ample opportunity for comparison with the home product, which comparison we most cordially invite. Bear in mind the difference in cost per sack is due only to freight charges to this point.

FRESNO MILLING COMPANY.*

J. A. Slater binds magazines and books. *

Drink half-and-half at Ridenour's. *

For lame back, side or chest, use Shiloh's Porous Plaster, price 25 cents. Webster Bros. *

Blank books and stationery at J. A. Slater's. *

Thomas Yost is prepared to frame pictures in any style you may desire. *

SHILOH'S CURE will immediately relieve Croup, Whooping Cough and Bronchitis. Webster Bros. *

If you want anything in your house that is pure for medicinal or family use, ask your druggist for "Perfection" whisky. *

SONS OF VETERANS

Hold Their Annual Encampment.

ARRIVAL OF THE DELEGATES

List of the Present Division Officers—Program of the Encampment.

The sixth annual division encampment of the Sons of Veterans will begin tomorrow morning in this city and last three days. There will be delegates here from all portions of the state to the number of about 125. The total number of delegates is about 250.

While the preparations for their reception are not on so extensive a scale as were those of the G.A.R. encampment, the visitors will be well taken care of as the members of the local camp have been working diligently for the past week making arrangements for the encampment.

The Sons of Veterans is an organization of the sons of the Union veterans of the late war. It is mainly a social organization, but also exercises benevolence when occasion demands it. It is a uniformed order, the uniform resembling that of the National Guard.

The purpose of the encampment is to elect new grand officers and to transact the routine business of the department. The business meetings will be held in Edgerly hall, beginning tomorrow morning at 10 o'clock. Following are the present officers of the California division:

Colonel, S. L. Blodget, Bakersfield; Lieutenant Colonel, G. G. Baker, Oakland; Major, D. J. Matlock, San Jose; Judge Advocate, D. F. Morris, Ferndale; Adjutant, C. V. Johnston, Bakersfield; Quartermaster, J. S. Drury, Bakersfield; Mustering Officer, J. A. Medler, Los Angeles; Surgeon, L. A. Eaton, Stockton; Chaplain, C. A. Keinzler, East Los Angeles.

Council—P. A. Stanton, Los Angeles; A. L. Neubarth, Chico; A. F. Janney, East Los Angeles.

Past Colonels—L. de P. Callahan, C. J. Callahan, Los Angeles; E. C. Robinson, Fred V. Wood, Oakland; E. W. Conant, San Jose.

The officers of the local camp, M. J. Donahoo Camp, No. 38, are: Captain, D. E. Noble; First Lieutenant, C. H. Fay; Second Lieutenant, J. M. McDonald; Chaplain, C. M. Harmon; First Sergeant, J. P. Noble; Sergeant, Willard Cochran; Color Sergeant, Bert Kline; Quartermaster, Ray Myers; Camp Guard, J. M. Stevens; Picket Guard, J. H. Minto; Principal Musician, E. E. Redfield; Council—C. H. Fay, J. H. Minto, C. M. Harmon.

The following committee were appointed to look after the comfort of the visitors and carry out the arrangements for the encampment:

Reception Committee—Captain D. E. Noble, Lieutenant C. H. Fay, Lieutenant J. M. McDonald, Lieutenant Colonel F. M. Gilbert, Sergeant W. W. Cochran, Captain H. O. Banta.

Committee on Arrangements—Lieutenant Colonel F. M. Gilbert, Captain H. O. Banta, Captain D. E. Noble.

Executive Committee—Lieutenant C. H. Fay, Captain D. E. Noble, Sergeant J. P. Noble, Lieutenant J. M. McDonald, Sergeant Bert Kline, Lieutenant Colonel F. M. Gilbert, Lieutenant C. M. Harmon.

Most of the delegates from the Bakersfield camp arrived on the noon train yesterday, Division Commander S. L. Blodget being among them. They were met at the station by the reception committee and escorted to headquarters at the Hughes. A number of Sons of Veterans also arrived by the evening train from the north.

This morning the Tulare, Los Angeles and other delegates from the south arrived in the city. By this evening all who are expected at the encampment will have arrived.

This morning and in the afternoon business sessions will be held. In the evening there will be a ball given in honor of the visitors by the Woman's Relief Corps at the Kutner-Goldstein hall.

Tomorrow the Sons of Veterans will spend the day at Pollasky. On Friday the business of the encampment will be completed and on Friday evening a banquet will be given to the visitors.

A new, quick and positive cure for all kinds of malarial fevers and private diseases at the Golden Rule Drug Store, through a doctor of twenty-five years experience in Europe and America. In this store you can get all kinds of drugs and patent medicines, cheaper than anywhere else in the city. Prescriptions and family receipes a specialty. Golden Rule Drug Store, 1725 Mariposa street.*

The Lodge, Mariposa street, has been renovated throughout, and stocked with the leading brands of liquors and cigars. Fred Kramer intends to give his patrons the best. *

"Perfection" whisky is for sale in all first-class barrooms, drug and general merchandise stores. *

DR. PRICE'S Cream Baking Powder.

Used in Millions of Homes—40 Years the Standard.

Summer Flannels

Having devoted a great deal of attention to this department, we are prepared to show the ladies an extraordinary large stock and well selected styles, which, combined with the LOWEST PRICES in the city, cannot fail to please our friends and the general public.

Tennis and Outing Flannels, 8c, 10c, 12½c, 15c.
Surah Dress Flannels, newest fabric, 10c.
Shirting Flannels, very best styles, at 35c
All Wool Dress Flannels, silk stripes, 50c.
Finest Light Weight Silk Striped Flannels, 75c.
French Robe Flannels, newest designs, 50c, 65c, 75c.

Great Special Sale, Friday, April 22, 1892

Scotch Ginghams, reduced from 25c to 15c.
Extra Fine Scotch Ginghams, best styles and extra wide, reduced from 30c to 20 cents.
Scotch Zephyrs, Corded and Crepe Effects, reduced from 37½c to 25c.

Louis Einstein & Co. PIONEER STORE

Sole Agents for Celebrated Maggioni Francesco Kid Gloves

LEADING DRY GOODS HOUSE OF FRESNO

W. McCALLUM & CO.

Sole Agents Fonssi Gloves—Corset Depot for Central & Southern California

HEADQUARTERS FOR FAST BLACK HOSIERY.

Gents' Furnishings

During this week we shall show the largest and most select stock of Gents' Furnishing Goods in this city, at prices which will compare favorably with leading New York houses

Summer Underwear.

Gent's Balbriggan Shirt and Drawers	50c apiece
Gent's Summer Merino Shirt and Drawers in white and gray	60c "
Gent's Striped Balbriggan Shirt and Drawers	50c "
Gent's Fancy Striped Balbriggan Shirt and Drawers	75c "
Gent's Striped Lisle Balbriggan Shirt and Drawers	$1.00 "
Gent's Ecru Balbriggan Shirt and Drawers	75c "
Gent's Super Balbriggan Shirt and Drawers	$1.00 "
Gent's Tan Balbriggan Shirt and Drawers, silk finish	$1.25 "
Gent's Black Shirts and Drawers	$1.25 "
Gent's Striped Balbriggan Shirt and Drawers, silk finish	$1.50 "

OVERSHIRTS!

Magnificent Linen Overshirts, 50c, 75c, $1, $1.25, $1.50, $1.75, $2.
Fast Black Sateen Overshirts, $1, $1.25 and $1.50.
Gents' stylish neckwear in Tecks Windsors and Four-in-Hand, 25c a piece.
Splendid assortment of Suspenders in plain and embroidered, 25, 50, 75c, $1.

Gents' Half Hose

Gents' Half Hose 10c a pair, or 3 pair for 25c.
Gents' seamless Half Hose 15c, 2 pair for 25c.
Gents' full finish Half Hose 20c, or 3 pair for 50c.
Gents' Balbriggan Half Hose, silk clocked, 25c a pair.
Gents' Balbriggan French Ribbed Hose, 25c a pair.
Gents' Fast Black Half Hose, Hermsdorff dye, 25c a pair.
Gents' Half Hose in mode, tan and gray, 35c, or 3 pair for $1.

SPECIAL.

50 dozen Gents' Unlaundried Shirts, reinforced bosoms, double back continuous strip, 50c a piece.

Men's Riveted Overalls 50c a pair.

We carry full line "Boss of the Road" Overalls, in regular and extra sizes, 75c a pair.

Gentlemen requiring Underwear will find it to their advantage to call and examine our stock and avail themselves of the unequaled values we are offering this week.
Store opens 7 a.m., closes 8.30 p.m., Saturdays at 10.

W. McCALLUM & CO.

Temple Bar Building, 1937-1939 Mariposa St.

EASTER!

To make it easy for Fathers, Mothers and Guardians to dress their Children and Boys, we will place on sale

300 CHILDREN'S SUITS

At Manufacturers' Cost.

A Good Durable Child's Suit for $1

FOR AGES FROM 4 TO 14.

200 Boy's Suits

From $3.50 to $6.50 That Will Cost You Elsewhere From $5 to $10, for Boys from 14 to 18 Years Old.

Inviting everybody to see for themselves, we feel assured of the unanimous verdict that you can buy more and better value for your money at THE IDEAL than anywhere else.

THE IDEAL

One - Price - Clothing - House

1139 J Street, Near Postoffice.

MAURICE RORPHURO & CO. Prop's

SEE OUR PRICES ON Watches and Jewelry!

BEFORE YOU PURCHASE.

G. NAHER, Watchmaker and Jeweler

Watches and Jewelry Repaired and Warranted.

MUSIC AND DRAMA.

Jessie Bartlette Davis and Marie Wainwright the Exponents.

Possibly one of the most satisfactory all around operatic performance yet given in Fresno will be that which will be given by the Bostonians on Friday evening. The bright particular star of that evening will be that prime favorite Jessie Bartlette Davis, whom many will remember so favorably who had the good fortune to hear her in "Robin Hood" at the Burton last year. On this her second appearance she will have the leading female role, the one which has made her name famous through the length and breadth of the United States. She is the ideal Vladimer in "Fatinitza." In short she is an ideal artist, the best grand English opera contralto now before the public.

On Monday next will appear that little queen supreme of the Shakesperian comedy and classical drama, sweet, pretty, piquant Marie Wainright in her unapproachable stage presentation "Amy Robsart." Those who have seen the production in San Francisco are loud in their praise both of the scenic splendor and finished performance. Marie Wainright, who is the bright particular star is simply perfection, both in looks and action. A more beautiful woman does not grace the dramatic stage. The theater goers will have two different models to look upon and admire, each superb in their special line, Jessie Barlletie Davis and Marie Wainright.

THE WEST SIDE OUTRAGE.

A Suggestion in the Name of Justice and Equity.

EDITOR REPUBLICAN.—Allow me to thank you for the warm words with which you espouse the cause of the West Side settlers threatened by the cupidity of the Southern Pacific railroad. I do not pretend to know anything about the merits of the case, but granting even the existence of a legal right of this rich corporation to oust these poor people from their homes and expose them to want and penury; granting, on the other hand, the possibility of imprudence and hastiness on the part of the settlers, the facts remain unaltered. If the Southern Pacific railroad is permitted to carry out its scheme a large number of industrious people will be impoverished, probably beyond the possibility of recovering from the blow. This would be equivalent to an injury inflicted upon the entire community, for society is, in this respect, like a living body, one part of which cannot be injured without injuring the whole body.

Now if this be so, and the truth of the axiom can hardly be disputed, it becomes the interest of this community to espouse the cause of these threatened people and render them such aid and assistance as the urgency of the case demands. We ought, so to speak, resolve ourselves into a committee of the whole and mitigate the calamity, if we cannot prevent it. As I said before, such a course is not so much one of charity as self interest and self preservation.

And how can it be brought about? I do not pretend to know but venture to suggest the following: Let some prominent citizens call a mass meeting and lay the grievances of the West Side farmers before it. Then let the meeting pass vigorous resolutions and express in unmistakable terms its disapproval of the robbery which, if legal, is certainly neither moral nor equitable. Then let the meeting vote, not a petition, but a remonstrance against the evictions and finally appoint a committee whose business it should be to procure means for the defendants to resist the aggressions of a wealthy monopoly upon a number of people, all poor, and therefore comparatively helpless.

I feel confident that our generous citizens would gladly and eagerly respond to a call upon their purse, and that ample funds could easily be secured to defend the claims of the settlers in case of defeat and save them at least from abject ruin and misery. I am a poor man, but if my suggestion is acted upon I shall be glad to swell the subscription list of donors to the full extent of my ability.

RUDOLPH LEONHART JR.

Scandinavian Colony, April 14th.

A Legislative Endorsement.

A law was passed last winter in Minnesota affecting the sale of alum baking powders. The interest excited by the bill when proposed led to a long and thorough investigation by a legislative committee of the qualities of all the baking powders sold in that state, with the result that the Royal was shown by very positive evidence from the State Chemist, Dr. Drew, and others, to be the purest, strongest, and in all respects the best baking powder in the market.

OLEANDER ITEMS.

Notes From That Raisin and Fruit Center.

Special Correspondence of The Republican.

OLEANDER, April 19.—Hon. Lou J. Beauchamp, who has been at Fowler Sunday, Monday and Tuesday of this week, will speak in Oleander Thursday, Friday and Saturday nights at the cooperative packing house. There will be large audiences to hear him.

The Oleander Prohibitionists met in Elliott's hall Monday night and elected the following to represent them at the county convention on April 30th: Delegates, Louis Dorman, R. L. Gruno, W. O. Baleh, William Toomey; alternates, Lucius Harris, William Thompson, A. J. Rudy, George P. Elliott.

Professor James, who is arranging for a choir of 150 voices for the first night of the state convention, secured at the meeting the names of thirty Prohibitionists in Oleander precinct who will take part.

Rev. L. P. Armstrong, pastor of the Congregational church, now that his parents have joined him, has gone to housekeeping in the Nicholson place on Orange avenue.

There are a few cases of measles in this neighborhood.

REAL ESTATE TRANSFERS.

TUESDAY, April 15.

Jas M Jordan to Jno W Dunlap, nw¼ of nw¼ of sec 20, t 8, r 19, $200.

Allie Fairbanks to Alfred Green, lot 2, Fairbank's add to Sanger, $5.

Ella Chmundson to Daniel H Hentre, desmbd tract in S ½ of sec 1, t 10, r 23, $300.

Wm Wesling to Philip Dilsch, lots 4 and 5, subd of lot 3, Westling add to Sanger, $200.

Albert Johnson et al to Samuel Shields, lots 29 and 30, block 173, Sanger Heights add to Sanger, $10.

S P Griffith to C J Craycroft, lots 27 and 28, block 7, Windsor Terrace, Fresno, $10.

Ann M Lake to J A Lane, ¼ of sw¼ of sec 23, t 12, r 20, $10.

Thos J Orendorf to Wm Orendorf, sw¼ of sw¼ of sec 24, e ½ of se¼ and nw¼ of se¼ of sec 8, t 10, r 22, $1500.

L J Miller et ux to E J Bullard et al, se¼ and nw¼ of nw¼ of sec 22, t 9, r 15, $5.

Wm R Stone to L J Miller et al, sw¼ of se¼, se¼ of sw¼ and lot 4 of sec 29, t 9, r 15, $5.

L J Miller et ux to E J Bullard, ¼ of nw¼ of sec 6, n ½ of nw¼ of sec 8, and ¼ in nw¼ of sw¼ of sec 8, and sw¼ of se¼ of sec 18, t 9, r 15, $10.

All Persons

Going East will learn something greatly to their advantage financially and add greatly to their physical comfort while en route if they will address me for particulars concerning our through Pullman sleeping car excursions, leaving every Wednesday. No change of cars to Chicago or Boston. Through sleeping accommodations to New York. LESTER E. WALKER, 1050 South J street, opposite Grand Central Hotel.

Notice to West Side Settlers.

It is very important that all parties interested in lands affected by the Southern Pacific suits, and who have not arranged for defending the same should come in at once, as immediate and united action is necessary. A large number have already united, but should attend to the matter promptly

A. E. BROKAW,
A. WARNEKROS,
Committee.

The Street Band.

"I like the dashing cornet and the sprightly clarinet," said Colonel Calliper, "but I like best of all that brass fountain of cheerfulness, the big bass horn. Care takes a back seat when the big horn sounds. It paints the air red and defies all creation, but it is vastly good natured withal, and it never fails when its friends the cornet and the clarinet pause for breath to come in with its oomph-ah! oomph-ah! oomph-ah! preserving the harmony unbroken.

"Relieved from this duty, it rolls off over the edge of a cliff and brings up suddenly at the foot with a tremendous oomph! Rebounding, with dignity unruffled, with undiminished vigor, and with undimmed, inextinguishable and overwhelming good humor, it tosses off sound in large decorative effects that excite the wonder of every hearer and fill every hearer with broad delight.

"Just why the big bass horn is usually played by a short, stout man, while the slender clarinet is played by a man who is tall and thin is one of those things that nobody knows. The time may come, indeed, when the short, stout man will play the slender clarinet and the tall, thin man will play the big bass horn; but by whomsoever it may be played let us hope that the big horn's thunderous jollity will never be abated." —New York Sun.

Too Much.

Mrs. Laverty, an Irish lady, who lived thirty miles from the American Richmond, was in the provident habit of laying in a store of groceries to last an entire quarter, since she could not repair to Richmond oftener than four times a year. On one of these provisioning expeditions she laid in a store of matches—a disastrous investment, since not a match would strike. Wild was her fury, which was kept alight and aglow by her recurring daily trouble to get her fire alight and aglow without a match. Her wrath, thus kept at boiling point for three months, gave the storekeeper a hot quarter of an hour, when she burst at last into his store and thundered down the parcel of matchboxes upon the counter. Having waited with deferential patience until the storm had spent itself, he said suavely, "Allow me, madam."

Taking a matchbox from the parcel and a match from the box, he struck it, after the manner of men, upon his trousers. "See, madam!" he exclaimed in smug triumph, holding up the kindled match. "The divil fly away wid yel" shrieked Mrs. Laverty. "Do ye think that every time I've a fire to light I'll travvel thirty miles to strike a match on the sate of yeru breeches?"—Richard A. King in Belgravia.

A Gallant Irish Boy.

The biographer of General Crawford tells the following story: During Wellington's campaign in the Peninsula, the Light division was defeated by the French under Marshal Ney, and forced to retreat across a river. A young soldier from the north of Ireland, named Stewart, was nicknamed "The Boy," as he was only nineteen years of age and of gigantic stature.

He had fought bravely, and was one of the last men who came down to the bridge, over which the division was retreating. He refused to pass over, but gazing at the French with a grim look, said in a loud voice:

"So this is the end of our boasting! This is our first battle, and we retreat! The Boy Stewart will not live to hear that said."

Striding forward, he fell upon the advancing Frenchmen with his bayonet and died fighting.

"Gallant, but rash!" the reader says. Yes, but so were the unyielding warriors at Thermopylæ.

False Economy

Is practiced by many people, who buy inferior articles of food because cheaper than standard goods. Surely infants are entitled to the best food obtainable. It is a fact that the Gail Borden "Eagle" Brand Condensed Milk is the best infant food. Your grocer and druggist keep it.*

The old reliable "Perfection" whisky is one of the best and purest in the market. *

Ask for "Perfection" whisky. *

All straight whiskeys at the Bodega. *

Pure whisky for medical use at the Bodega. *

HOTEL HUGHES

FRESNO, CALIFORNIA

F. J. CRANK, Proprietor & Manager

The Only First Class Hotel IN FRESNO.

Elevator, Electric Bells, Artesian Water, Electric Lights and Running Water in all Rooms

Commercial Men's Headquarters.

Fine Sample Rooms to Display Goods. Free Bus

HOTEL HUGHES STEAM LAUNDRY

Every modern convenience for doing first-class work on the shortest notice. Work called for and delivered.

TELEPHONE 120.

The California and Pacific Land Company,

Trafalgar Building, Trafalgar Square, London, W.C., England.

Established for the purchase and sale on commission or otherwise of Farms, Vineyards, Ranches, etc.

Offers are invited of property which can be honestly recommended.

Agents throughout England, Ireland and Scotland.

Californians visiting England are invited to make our offices their business address.

Bankers The Imperial Bank of London

ALLEN & ANDERSON,

REAL ESTATE BROKERS

Office 1138 Tulare Street.

Have some of the finest vineyard lands in the county for sale, in 20, 40, 80 and 160 acre tracts.

Beyond bearing vineyards, on easy terms, and good fruit-growing property.

Notice of Sale of Stock to Pay Delinquent Assessment.

OFFICE OF I STREET IMPROVEMENT Company, Fresno, California. Notice—There is delinquent upon the following described stock of the I Street Improvement Co. on account of assessment No 8, the several amounts set opposite the names of the respective share holders.

NAME.	No. CERTIFICATE.	SHARES.	AMT
H. D. Colton, trustee	104	1	$ 50 00
Joseph Sidney	107	1	50 00
C. W. Catten	8-4-5	3	150 00
Geo Elliott	57	1	50 00
Mrs. J. F. Brooks	53	5	250 00
Ewing & Walton	41	1	50 00

And in accordance with law so many shares of each parcel of said stock as may be necessary to pay said assessment and costs will be sold at the office of the I Street Improvement Company, rooms 2 and 3, Pacific Loan and Savings Bank building, Fresno, Cal., at the hour of 12 o'clock m. on Saturday, May 7, 1892.

G. N. FRYMAN, Secretary
I Street Improvement Company. ap29td

HELPLESS.

Chicago, Ill.

I WAS confined to bed; could not walk from lame-back; suffered 5 months; doctors did not help; 2 bottles of **ST. JACOBS OIL** cured me. No return in 5 years.

FRANCIS MAURER.

"ALL RIGHT! ST. JACOBS OIL DID IT."

I. O. O. F.

73d Anniversary

CELEBRATION

Tuesday, April 26.

PROGRAM.

Grand parade at 2 p. m., from Odd Fellow's hall. Line of march—Forading on I street, right resting on Tulare street; Tulare street to M, H to Mariposa, Mariposa to K, countermarching to J, J to new Kutner hall.

Exercises at hall—
Overture by Orchestra.
Vocal Solo by Mrs. Lydia Warren-Roberts; pianist, Mrs. Scoither.
Recitation by Mrs. Thomas Ockenden.
Oration by Hon. W. R. Jacobs.
Vocal Solo.

Officers of the Day—President, Frank Laning; Marshal, John Johnson, assisted by aids.

Grand Ball in the Evening

At New Kutner Hall, J Street.

Under the auspices of the Fresno Rebecka Lodge; grand march at 9 o'clock. Tickets, admitting ladies and gentleman, on sale at Popular Drug Store, J street, and at Greenberg's cigar store, Mariposa street.

We used to hear that consumption was curable if one took it in hand in time; but people in general had to regard it as fatal.

Since we know more about it, we know how to fight it. Now we do begin in time. We begin before you suspect any danger.

Our means are CAREFUL LIVING and Scott's Emulsion of cod-liver oil. Shall we send you a book on both? Free.

SCOTT & BOWNE, Chemists, 132 South 5th Avenue, New York.
Your druggist keeps Scott's Emulsion of cod-liver oil—all druggists everywhere do. $1. 4P

HALL & ASHLEY
Undertakers - Embalmers
1027 J Street.
Telephone 123

Notice to Taxpayers.

Take notice that the second installment of taxes is now due and payable at the office of the Tax Collector of Fresno County, at Fresno, Cal. That all taxes then unpaid will then become delinquent on Monday, April 25, at 6 o'clock p.m., when 5 per cent and costs will be added.

W. C. GUARD,
Tax Collector, Fresno Co.
Fresno, Cal, March 7, 1892.

THE BEAUTIFUL TROTTING STALLION

BAY PRINCE

And NOKOMIS will make the season of 1892 at the City Stables, corner Merced and H streets, every Wednesday, Thursday, Friday and Saturday.

Terms $25, payable 1st of July, cash or note. Mares not proving with foal can be returned next season free of charge, provided they have been taken care of and same may be in the hands of a competent person.

PEDIGREE.

Bay Prince weighs 1200 pounds, is 6 years old, and was got by Bay Rose (record 2:20¾), he by Sultan (2:25), sire of Stamboul (2:11), Ruby (2:19¾) and 15 others with records of 2:30 and better. First dam, Madame Baldwin, by the Moor; second dam by Ben Lippincott, by Belmont, Fashion, full brother to Bay Rose (record 2:20), Sultan, by the Moor, sire of Beautiful Bells, dam of Hinda Rose (2:19¾) and Sable, dam of Sable Wilkes, 3 year-old record 2:18. First dam, Sultana, by Belmontor, sire of Dolly (2:16), by Guy Miller, sire of Wingate's Hambletonian; second dam, Manahtino Chief; third dam by Downing's Bay Messenger; fourth dam, Silk Gandie, dam of Revenue, 4 year-old record 2:30¾.

The dam of Bay Prince was by Algona, owned by Carr & Hoggin.

Bay Prince appeared on the track for the short period of three weeks. He trotted close to 2:20 at the Fresno Fair Grounds in the fall of 1888, coming in second in the first heat.

He will be handled in a careful manner and due care taken to prevent accidents, but no liability assumed should any occur.

Season commences March 1 and ends July 4, 1892. GEORGE COLLINS, Owner.

A. M. CLARK

Notary Public and Conveyancer.

Will give special attention to drawing all kinds of instruments, transferring property, taking acknowledgements, affidavits, etc.

Will also collect rents and do a general agency business for non-residents; also place fire insurance in the most responsible companies.

Office—Room No. 2 over Fresno Loan and Savings Bank Fresno, Cal. P. O. Box 860.

JOS. SPINNEY

Brick Maker and Brick Contractor.

Plans and Specifications for all class of brick work figured on. Best of work guaranteed.

Houses to Rent.

House corner Stanislaus and I streets.
House corner Tulare and Silvia streets.

Office, Residence and Brick Yards, COR. A AND TULARE STS., FRESNO, CAL

J. PAPASIAN, Merchant Tailor

NEW GOODS.

Suits Made to Order.

General Repairing, Cleaning and Dyeing. Prices low and satisfaction guaranteed. Rates cheaper to everybody than before.

P.O. Box 1252. 1738 Mariposa, bet. H and I Sts

OSCAR GREENEBAUM

STRICTLY WHOLESALE

Wines and Liquors, 1741 Tulare St.
(Hughes Block) FRESNO, CAL.

I beg to call the attention of connoisseurs and the trade to the following brands of

EXTRA FINE TABLE WINES
Grown in the Mountain Vineyards of Sonoma and Santa Clara Counties:

Somalion Sauterne.....Quarts and Pints
Johannisberg Reisling " "
Rhock..... " "
Cabernet Savignon..... " "
Franc Pinot Red Burgundy.

ALL BRANDS OF IMPORTED CHAMPAGNES.
ALL BRANDS OF IMPORTED CLARETS.
ALL BRANDS OF DOMESTIC CHAMPAGNES.

Keystone Monogram Rye Whisky, the best whisky for medicinal and private use.
O. F. S. Whisky, 10 years old.
O. K. Whisky, 5 years old.
Pride of Southern California my own brand," and especially distilled for me.
The well known and favorite brand of Crescent E.I.E. whisky, to which I call special attention of the saloon trade of Fresno and throughout the valley.

Pure California Grape Brandies.
Bernard & Co., London, Old Tom Gin.
E. & J. Burke Nonpareil Gin.
Noted Monogram Genova Gin.
Allsopp's English Ale and Extra Stout.
The Finest Ports, Sherry, Angelica and Muscat Wines.
Agency Wilhelm's Bottled Mineral Water, the best table water in the world.

AMUSEMENTS.

BARTON OPERA HOUSE——
U. M. PYKE, Manager

SPECIAL ENGAGEMENT

Friday, April 22d

THE FAMOUS

BOSTONIANS

Karl, MacDonald and Barnabee, Proprietors.

In Von Suppe's Beautiful Opera

FATINITZA

THE GREATEST OPERA COMPANY IN AMERICA.

PRICES | —25c—50c—75c—$1.00—$1.50
PRICES |

BARTON OPERA HOUSE.
C. M. PYKE, Manager

A Great Dramatic Event!

Monday April 25, Tuesday April 26,

Marie Wainwright

And her splendid company, just fresh from their triumphs at the California Theater, San Francisco.

MONDAY,

The gorgeous production

"AMY ROBSART,"

Founded on Sir Walter Scott's "Kenilworth." Eight superb scenes, illustrating Kenilworth Castle, Cumnor Place and Greenwich Palace. Magnificent Costumes. A Great Cast.

TUESDAY,

Boucicault's Greatest Comedy,

"London Assurance."

Miss Wainwright as Lady Gay Spanker

SCALE OF SEATS, 25c, 50c, $1 and $1.50. On sale Thursday next.

PROFESSIONAL CARDS.

DR. A. W. BURDICK, 929 N STREET, NEAR MONO. Hours: 12 to 1:30 and 3:30 to 5 p.m.

FRESNO COLLECTION AGENCY
DOBLITTLE & JACOBSEN
Room A, 1823½ Mariposa st. P.O. box 779, telephone 162.

DR. F. H. CORY, D.D.S. DENTIST.
Dentistry in all its branches practiced. Special attention paid to gold fillings, crowns and bridge work. Office, rooms 1 and 2 new Winchell building, opp. Grand Central.

DR. H. C. GARDNER, DENTIST.
Office—in Fresno Loan and Savings bank building, rooms 18 and 19. [429y1

H. Z. AUSTIN, Notary. A. M. DREW Notary.
AUSTIN & DREW,
ATTORNEYS AT LAW, ROOMS 8 AND 9, Fresno National bank building. Will practice in all the state and federal courts. [31f

G. B. GRAHAM R. B. TERRY.
GRAHAM & TERRY
ATTORNEYS AT LAW
Office in Farmers Bank Building, Fresno

STANTON L. CARTER,
ATTORNEY AND COUNSELOR AT LAW.
Especial attention given to probate practice and all matters relating to land titles and land litigation. Will practice in all State and Federal Courts. Rooms 12 and 13, Fresno Loan and Savings Bank building. 2011f

WILEY J. TINNIN
ATTORNEY AT LAW.
Rooms 14 and 15 Fisher Block.

FRANK H. SHORT,
ATTORNEY-AT-LAW.
Rooms 6 and 7, over Fresno National bank, corner of J and Tulare streets. Jan 24 tf

JOHN C. DRIEL
ATTORNEY AT LAW.
Will practice in all the Courts, state and federal. Office, rooms 7 and 8, Temple Bar building, Fresno, Cal. 2011

L. L. CORY
ATTORNEY AT LAW,
Notary Public.
O.T.C.2, Fresno National Bank building, rooms 10 and 11, Fresno, Cal.

J. H. WEBB
LAWYER,
Fresno Loan and Savings Bank Building.

GEO. A. NOURSE
LAW OFFICE REMOVED
OVER BANK OF CENTRAL CALIFORNIA
1728 Mariposa Street - - - - - Fresno, Cal

RESORTS.

THE :: ACME

WILLIAM DEGEN, Prop.

Corner Mariposa and I Sts, Fresno.

Choice Liquors!

Fine Lunches.

FURNISHED ROOMS.

OPEN ALL NIGHT.

Steam Beer!

——AT THE——

GILT EDGE,

1023 and 1025 I St.

GEO. SCHOLING, Prop

For Health and Pleasure go to

THE VILLA

RED JONES - - - - - Proprietor.

This popular family resort is on Ventura avenue, near the Fair Grounds.

MEALS AND REFRESHMENTS

at all hours of the day or night. Private rooms for families. The best in the market will be found here. Large box stalls for horses. Telephone 23.

DROP IN AND GIVE ME A CALL.

Public :-: Notice

Having purchased the Boot and Shoe business of

P. F. NOLAN & SONS

I shall inaugurate a TERRIFIC CUT IN PRICES for the next 30 days. The bargains I shall offer will astonish you. I shall start the ball rolling on

Saturday, April 9, 9 A. M.

WITH

	Worth	Reduced to
900 pairs Ladies' French Kid Button, Square Toe, Patent Leather Tips, sizes 2½ to 7½	$3 50	$2 25
500 pairs Ladies' French Kid Button, Pointed Toe, Patent Leather Tips. B to EE, sizes 2½ to 7½	3 00	2 00
200 pairs Laird Schober & Mitchell's Ladies' XXX French Kid, Button, Hand Turned, Common Sense and Opera Toe	6 00	4 50
400 pairs Misses French Kid Button, Heel and Spring Heels	3 00	2 00
150 pairs Misses' French Kid Button, Spring Heel and Patent Leather Tips	2 50	1 50
850 pairs Boys' Calf Button and Lace, sizes 1 to 5½	2 00	1 75
250 pairs Gents' Calf Congress and Lace	2 50	1 75
80 pairs Gents' Extra Fine French Calf Button, hand sewed	9 00	5 00

☞ Remember, sale to commence on Saturday, April 9th, at 9 a.m.

EDWARD DUNNE

1912 Mariposa Street.

STANDARD

McCormick and Walter Wood Mowers

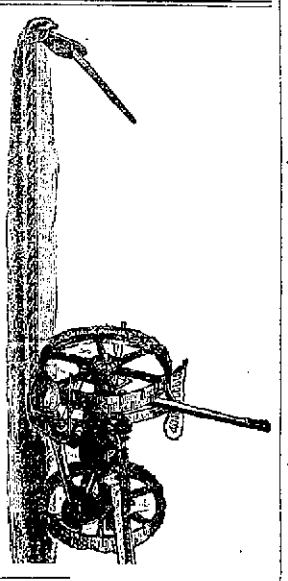

Houser Combined Harvesters
Hodge Steel Frame Headers
Osborne Self Rake Reapers
Full Assortment of Hay Rakes

Get Our Prices

BEFORE PURCHASING

Full stock of Repairs for above Machinery.

FRESNO AGRICULTURAL WORKS.

Cor. Tulare and L Sts. Fresno, Cal

GO TO **C. S. Greenberg**

(Successor to Greenberg & Norton.)

WHITE LABOR CIGAR FACTORY

1831 Mariposa St. -:- - For a GOOD CIGAR

Fresno -:- Loan -:- Office

NOTICE — After May 1, 1892, I will sell all goods pledged previous to March 1, 1892, if not redeemed by the owners. I also have solid fine

——Watches — Jewelry — Pistols——

And other Pledged Goods, now Forfeited by the owners, which I will sell Very Cheap.

——NO ·:· AUCTION ·:· GOODS——

H. VARTANIAN.
1140 I Street, Fresno, Cal

Soulepathic DROPS

The Great Family Remedy.

CURES ALL PAIN

Coughs, Colds, Sore Throat, Chills and Fever and will prevent Pneumonia.

PURELY VEGETABLE.

Prepared only by DR. J. A. SOULE, Lung-Specialist, Hyde Park, Mass.

Accept No Substitute. Price 35c

For sale by

BUKER & COLSON,

1065 Mariposa street.

FRATERNAL SOCIETIES.

Masonic Meetings.

MASONIC TEMPLE, COR. TULARE AND I STREETS.

FRESNO LODGE, NO. 257, F. AND A. M.—Stated meeting in Fridays on or before the full of the moon.
C. C. ELLIOTT, Secretary. J. R. RILEY, W. M.

TRIGO CHAPTER, NO. 69, R. A. M.—MEETS every first and third Tuesday at 7:30 P. M. By order of E. F. SELLECK, High Priest.
JOHN R. WILLIAMS, Secretary.

FRESNO COMMANDERY, NO. 29, K. T.—Meets first and third Wednesday evenings at 7:30. F. H. MILLER, Eminent Commander.
A. V. LIGHTY, Recorder.

O. E. S., RAISINA CHAPTER, NO. 86.—Meets second and fourth Tuesday evenings at 7:30.
MRS. MAMIE HUNTSMAN, Worthy Matron.
MISS MAGGIE EAMES, Secretary. 862tf

FRESNO LODGE, No. 409, INDEPENDENT order of Good Templars, meets every Friday evening at DeWitt Block, I street, between Mariposa and Fresno streets. Visitors fraternally invited. GEO. GILQUILLIN, C. T.
ROSE JARVIS, Secretary.

FRESNO ENCAMPMENT NO. 78, I. O. O. F.—Meets every second and fourth Tuesday of each month at Masonic Temple.
J. C. DRESSEL, C. P.
FRANK H. WILSON, Scribe. jebtf

FRESNO REBEKAH DEGREE LODGE, NO. 156, I. O. O. F., meets the first and third Tuesday evenings of each month at 7:30 o'clock in hall on second floor of Masonic Temple. All visiting Rebekahs cordially invited.
MRS. ANNIE F. BABCOCK, N. G.
MRS. CARRIE LOCKHARD, Sec.

FRESNO LODGE, NO. 185, I. O. O. F., MEETS Monday evenings at 8:00 in the Masonic Hall opposite Hughes Hotel. All Odd Fellows are cordially invited to attend.
J. N. RASMUSSEN, N. G.
J. W. Hudson, Secretary. 1275

WOMAN'S RELIEF CORPS—REGULAR meetings of Lincoln Corps, No. 44, W. R. C., at DeWitt hall, on the first and third Thursday afternoon of each month.
MRS. MAGGIE SHAFER, President.
MRS. INEZ MERWIN, Secretary. 236tf

ATLANTA POST, G. A. R., MEETS THE first and third Thursday of each month at DeWitt hall, north I street. All members in good standing are invited. M. B. KELLOGG, P. C.

FRESNO LODGE, NO. 188, K OF P.—REGULAR meeting on Friday night of each week. Castle Hall, Masonic Temple.
P. MADSEN, C. C.
G. F. ALEXANDER, K. R. S.

YOSEMITE LODGE, NO. 121, A. O. U. W. meets every Tuesday evening at Elgin's Hall, corner I and Tulare streets. A cordial invitation is extended to all members of the order.
M. WILBY, Master Workman.
J. M. COLLINS, Recorder. my22tf

CENTRAL CALIFORNIA LODGE, NO. 346, I. O. O. F., meets every Thursday evening at 8:00 o'clock, in the Masonic Hall. A cordial invitation extended to all sojourning brothers.
HENRY TURNER, N. G.
M. A. MORGAN, Sec., Secretary.

POOR

And rich, call and have us quote our prices for Gents' Furnishing Goods, Notions, Clothing, Dry Goods, Boots and Shoes, Hats, Trunks, Valises, etc. It is every

MAN'S

Desire to buy as cheaply as possible, and the firm that assists him in doing this is without doubt his friend. We strive to be that

FRIEND

To you always, as you can prove to your satisfaction. Remember the place—the cheapest place in the valley.

WHITE FRONT STORE

1027 and 1029 I Street, - - - - Fresno, California

SULPHUR

Please bear in mind we are headquarters for Sulphur, Sulphur Sprinklers, Bellows, Etc.

FARMING IMPLEMENTS

Of endless variety and prices an inducement.

The Clarks Cutaway Harrow

We have the exclusive sale of this valuable agency. You cannot afford to be without one.

Donahoe, Emmons & Co.

N ORLANDT, President
JOHN A. BUCK, Vice Pres't
W T JONGBLUTH, Sec'y
JOSEPH MARTIN, Sup't
JOHN CASHIN, Sup't Agencies
S D SMITH, Sup't Work

The National Ice Company

PURE NATURAL ICE

Wood Coke and Coal!

D. D. ALLISON, Local Manager.

Office and Depot, Kern street and Railroad Reservation. Telephone 62; Postoffice box 1666

WINDMILLS

PUMPS, TANKS, HARDWARE.

Plumbing, Paints and Oils—The Best Goods at Lowest Prices.

Barrett, Hicks & Co.

1035 to 1041 I Street, Fresno.

GOTH & CO.

NEW FIRM

Dealers in——

Agricultural Implements, Buggies, Spring Wagons

Hardwood, Spokes, Felloes, Cumberland Coal.

Special attention is called to the Imperial Vineyard Plow, the Bain Wagon, Champion and Whitely Mowers, Hay Rake, a full line of Vineyard Implements, Carts and Runabout Wagons in all styles and prices a specialty. It will pay you to call and see us before buying elsewhere.

Front Street, Opposite Southern Pacific Depot

THE BEST CHANCE!

——YET OFFERED TO——

Actual Settlers

—76—

LAND AND WATER COMPANY

Have placed on the market, at liberal terms to actual settlers, their entire body of land, which is acknowledged to be the choicest land of the east side of the San Joaquin valley or in Fresno county. Located in the celebrated thermal belt and suited to growing Oranges, Lemons, Raisins and Fruits of all kinds. For further particulars inquire of the company's secretary,

S. F. EARL, Reedley, Fresno Co., Cal

"Extra Pale" at Old Palm Garden.

BUFFALO BREWING CO.

——SPECIALS——

Pilsner

Extra Pale

OTTO NESTEL - - Agent

P. O. Box 758, Fresno, Cal.

FANCHER CREEK NURSERY

——HEADQUARTERS FOR——

CALIFORNIA GROWN

Orange and Lemon Trees

(BALLED)

TREE DEPOT—J St., Opp. Barton Opera House

GEO. C. ROEDING, Manager

TELEPHONE No. 109

BISHOP & GREELEY

GROCERS

——Carry a Full Line of——

Picnic and Campers' Groceries, Canned Meats,

CANNED FISH AND VEGETABLES.

Pickled Olives, Jam and Jelly a Specialty

Tulare Street Near J Fresno National Bank Building. Fresno, Cal

Fresno-Merced County Lands

TO RENT

And for Sale!

75,000 ACRES OF WHEAT AND SUGAR beet land in the above counties to rent for a term of years; also 10,000 acres of fine raisin, fruit, alfalfa and sugar beet land, with water for irrigation, for sale in tracts of 20 acres to 1640 acres, suitable for colony purposes.

For particulars apply to

E. B. PERRIN,

402 Kearny St., San Francisco.

IN THE SUPERIOR COURT OF THE COUNTY of Fresno, state of California.

In the matter of the estate and guardianship of Alfred L. Hughes, a minor.

It appearing to the satisfaction of this court from the petition this day presented and filed by Mary C. Hughes, as the guardian of the person and estate of Alfred L. Hughes, a minor, duly verified by her oath, praying for an order of sale of certain real estate belonging to said minor, that it is for the best interest of all persons concerned in said minor, and it is necessary that said real estate should be sold, it is hereby ordered that the next of kin of said ward and minor and all persons interested in said estate, appear before this court on Saturday, the 14th day of May, 1892, at 9 a.m. of that day, at the court room of this court, in the county court house, in the city of Fresno, then and there to show cause why an order should not be granted for the sale of said real estate.

And it is further ordered that a copy of this order be published at least once a week for four successive weeks before the day for said hearing, in the Fresno Morning Republican, a newspaper printed and published in the city of Fresno, that being the newspaper most likely to give notice to said persons.

Dated April 12, 1892.

S. A. HOLMES, Superior Judge.
L. L. CORY, Attorney for Guardian. apls 6w5

IN THE SUPERIOR COURT OF THE COUNTY of Fresno, State of California.

In the matter of the estate of Mary I. Barrett, deceased.

It appearing to the satisfaction of this court from the petition this day presented and filed by John K. Barrett, as the administrator of the estate of Mary I. Barrett, deceased, duly verified by his oath, praying for an order of sale of certain real estate belonging to said deceased in hereditame, that it is for the best interest of all persons concerned that it be necessary that such real estate should be sold, it is hereby ordered that the next of kin of said deceased and all persons interested in said estate appear before this court on Saturday, the 14th day of May, 1892, at 9 o'clock a.m., of that day, at the court room of this court, in the county court house, in the city of Fresno, then and there to show cause why an order should not be granted for the sale of such real estate.

And it is further ordered that a copy of this order be published at least once a week for four successive weeks before the day for said hearing in the Fresno Morning Republican, a newspaper printed and published in the city of Fresno, that being the newspaper most likely to give notice to said persons.

Dated, April 12, 1892. S. A. HOLMES, Superior Judge.
L. L. CORY, Attorney for Administrator. ap2833w5

IN THE SUPERIOR COURT OF THE COUNTY of Fresno, state of California.

In the matter of the application of the First Baptist Church of Fresno to mortgage real property.

Pursuant to an order heretofore made, on the 16th day of April, 1892, by the Honorable M. K. Harris, Judge of the superior court of the county of Fresno, notice is hereby given to any and all persons interested in the First Baptist church of Fresno, and the matters thereof, to show cause, if any they have, on Monday, the 25th day of April, 1892, at the opening of the court on that day, or as soon thereafter as said application can be heard, at the court room of said court, in the court house of said county of Fresno, state of California, why said church, by its trustees, should not be authorized, by order of said superior court, to execute a note or notes and mortgage, mortgaging the real property of said church in the name of said corporation. The said property to be mortgaged is described as follows:

Situate in the city of Fresno, county of Fresno, state of California, and being the southwesterly 100 feet of lots 17, 18 and 19, block 80, of the town (now city) of Fresno; more particularly described as follows, to-wit: Commencing at the south corner of said block formed by the intersection of I and Merced streets, and running thence northeasterly along the line of Merced street 100 feet; thence northwesterly across said lots 17, 18 and 19, 75 feet to the northeasterly line of said lot 19; thence southeasterly along lots 19 and 20 in said block 100 feet to J street; thence southwesterly along the line of J street 75 feet to the point of beginning.

Witness my hand and the seal of said superior court, this 16th day of April, 1892.

(SEAL) A. C. WILLIAMS, Clerk.
J. P. MEUX, Attorney for Petitioner. apl6td